The Weather
Yesterday: High, 90. Low, 65
Today: Partly cloudy; hot in afternoon.
Weather Details on Page 15

THE ATLANTA CONSTITUTION

For 77 Years an Independent Georgia Newspaper, Georgia Owned and Georgia Edited

The South's Standard Newspaper
ASSOCIATED PRESS—WIDE WORLD
INTERNATIONAL NEWS SERVICE
NORTH AMERICAN NEWSPAPER ALLIANCE

VOL. LXXVII., No. 40. | ATLANTA (2), GA., TUESDAY MORNING, JULY 25, 1944 | Issued Daily and Sunday, entered as second-class matter, post office, Atlanta, Ga. | PRICE FIVE CENTS

RUSSIANS SPLIT NAZI FORCES IN POLAND, FOUR ARMIES CLAIM 539,890 CASUALTIES

Florence Within Grasp Of Slugging Fifth Army

Marines Close On Tinian Field; Guam Trap Set

PACIFIC-ASIA SUMMARY

MARIANAS—Marines advance 1,500 yards on Tinian as "buddies" trap Japs on Guam's Oroto peninsula.

NEW GUINEA—Jap assault on U. S. lines east of Aitape fails.

CHINA—Hengyang battle deadlocked in fierce fighting.

INDIA—Japs on run after fleeing Imphal plains.

By the Associated Press.

U. S. Marines have advanced 1,500 yards inland on the north end of Tinian island and captured the western third of the 1,500-yard-long Tinian airstrip, Adm. Nimitz announced last night.

The American assault forces which conquered Saipan island, three miles to the north, landed on Tinian Sunday, on the northwest coast adjacent to the Ushi Point airfield.

Nimitz announced that American invaders of Guam, at the end of the Marianas chain 125 miles south of Tinian, have completely cut off Japanese troops on Orote peninsula, site of Guam's main airfield.

Elements of the Second and Fourth Marine divisions, conquerors of Saipan, by nightfall Sunday had firmly secured a beachhead two and a half miles long and had penetrated inland 1,500 yards at several places.

CASUALTIES LIGHT

"Our casualties through July 23 were light," Adm. Nimitz said in last night's communique. "The situation may be considered well in hand."

Throughout Sunday resistance was confined largely to machine-gun and rifle fire, indicating the thoroughness with which preinvasion bombardment knocked out coastal defenses.

Progress across the 5,000-yard-wide island, with its airfield as the prime target and a push through to the east coast as its major objective, was being made across reasonably good low land in contract to the ruggedness of Saipan and Guam.

STARTED NEAR USHI

Nimitz announced that the landings started at a point 2,500 yards south of Ushi Point, Tinian's northernmost tip, and extended south along two and a half miles of beaches.

Indicative of further softening up operations in the southern Marianas group—where American troops already have landed on three islands—the communique told of a heavy carrier-borne aircraft attack on Rota island, between Guam and Tinian. Airfields and nearby installations were hit.

Nimitz also announced a new air blow at positions in the Kuriles.

2,900-YARD ADVANCE

On Guam, the Third Marines approached to within less than a mile of Agana town and extended their beachhead inland 2,900 yards, the deepest penetration yet made. This force is operating in the northern battle sector, on the west-central coast of the island.

To the south, the First Marines and units of the 77th Infantry Division co-operated to hem in an unknown number of Japanese on the Orote peninsula, where Guam's largest airfield is located. The only possibility of escape for the trapped enemy was by barges or other small craft to unconquered parts of the island. The success of such a flight was highly improbable. Virtually all the enemy's available shipping had been knocked out and American warships were lying offshore for

Continued on Page 4, Column 5.

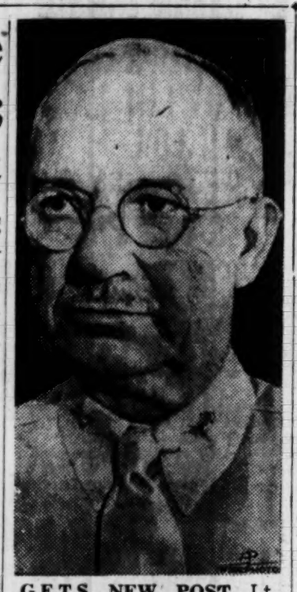

GETS NEW POST—Lt. Gen. Holland F. Smith, former commander of the Fifth Amphibious Corps, has been appointed to the newly created post of commanding general, Fleet Marine Forces of the Pacific, it was announced yesterday. Smith directed Saipan campaign.

Yanks Advance 9 Miles East of Historic Pisa

ROME, July 24.—(AP)—The end of the first year of Italy's revolt against Fascism found American troops firmly established tonight along the southern bank of the Arno river between Florence and Pisa and preparing to assault the "Gothic line" guarding the one-third of Italy still in enemy hands.

Doughboys already had fought their way through all of that portion of the historic city of Pisa which lies south of the Arno and were swiftly annihilating the few enemy pockets of resistance remaining east of the city. Advance American elements crossed the Arno canal and occupied Cascina, nine miles east of Pisa.

Florence, great inland communications center and shrine of the arts, was almost within the grasp of other Fifth Army forces slugging northward along highway No. 2 from Poggibonsi. Latest field reports placed this column in the village of Strada, only 12 miles from the outskirts of Florence.

NAZIS ENTRENCHED

Approximately half the 42 miles of the Arno between Florence and Pisa was held by Lt. Col. Clark's forces, with the Nazis strongly entrenched on high ground rising from the northern banks of the twisting stream. There was no report of Allied troops having crossed the river at any point.

The enemy's determination to delay the assault on his "Gothic line" as long as possible was reflected in bitter, suicidal rearguard action and in desperate but futile counterattacks.

German long-range guns planted on commanding heights north and northeast of Pisa continued to hurl big shells into Livorno (Leghorn), in an effort to prevent Allied reconstruction of shattered port facilities. Heavy fire also was laid against American forces in Pontedera, 12 miles east of Pisa, presumably to prevent a massing of troops for a thrust across the Arno at that point.

SAN ROMANO FALLS

Arno valley towns seized in yesterday's Yank advance included San Romano, Angelica and San Miniato, the latter five miles southwest of Empoli. The Nazis made a strong counterattack at San Miniato, using a number of self-propelled guns, but were thrown back hard. An American patrol entered Marina di Psa at the mouth of the Arno just west of Pisa, found the town unoccupied and withdrew.

British forces made only slight advances in the Arezzo sector near the center of the battleline but fought three miles beyond Citta di Castello in the upper Tiber valley, killing some 120 Germans in the latter push. A Nazi garrison still was holding out in a monastery near Gubbio, refusing to surrender or to release 300 women and children hostages being used to shield the stronghold from Allied gunfire.

RAF Batters Reich 2d Night; Berlin Off Air

LONDON, Tuesday, July 25.—(AP)—Another heavy RAF night raid on Germany as well as an attack on Berlin by Mosquito bombers was indicated by the Nazi radio early today as big British bombers swept across the channel in a follow-up to their previous night's blast at the naval base of Kiel and daylight blows by U. S. bombers striking from Italy.

A large force of RAF bombers was heard roaring across England's southeast coast last night at dusk and later the whole radio network in the Reich blacked out. The enemy's air raid warning service earlier reported single enemy planes, a term usually meaning Mosquitos, over Berlin.

Up to 500 Italy-based American heavy bombers pounded German airdromes, harbors and other targets in France, Yugoslavia and northern Italy during the day after the RAF had delivered the heaviest and most concentrated assault of the war on the Nazis' great northern naval base of Kiel.

Kiel was saturated with nearly 3,000 tons of high explosives and incendiary bombs. It was there that sailors mutinied as Germany collapsed in 1918.

The air war rolled forward by daylight yesterday from two directions. Besides the triple blows by the Mediterranean based bombers, RAF Lancasters blasted robot bomb installations in France, and other planes supported troops fighting in France.

Thick clouds over the Normandy battlefront restricted tactical air operations for a time. But as the weather improved during the late afternoon, Thunderbolts, including fighter bombers, winged toward the French coast. U. S. Eighth Air Force fighters struck in daylight at airfields in southwestern Germany.

The assault on Kiel marked the

Continued on Page 4, Column 5.

Vichy Completely Cut Off By Maquis, French Say

LONDON, July 24.—(AP)—An authoritative French source said today that Vichy had been completely isolated, with all roads, railroads and telephone lines into the collaborationist capital cut by Maquis forces. This source conceded the isolation was essentially a harassing operation and probably was only temporary.

KILLED IN ACTION

GREENVILLE, Ga., July 24.—The Rev. W. A. Pilgrim, pastor of the Methodist church here, has been notified officially that his nephew, Raymond Henderson, had been killed in action.

WHERE IT STARTED—Circle and arrow show where Hitler was standing when the bomb exploded near him recently, according to the caption for this German photo supplied by the Swedish picture agency Pressens Bild.

Hitler Summons War Council To Shake Up Staff of Generals

Bad Weather Stalls Drive In Normandy

SHAEF, Tuesday, July 25.—(AP)—The deadlocked Allied and German armies traded inconclusive blows on the sodden Normandy battlefield yesterday while summoning strength for greater battles to come.

Only two actions were reported along the 100-mile front as the Allies regrouped to mount the next phase of the breakout attacks, mired down on the British front in torrential rain four days ago.

Eight miles east of Caen, the British pushed into the western part of Troarn, Dives river strongpoint blocking the highway to the big port of Le Havre, struck stiff resistance and withdrew to the railway station just west of the town.

The Germans erased an American wedge which had been driven to within two miles of Periers, guarding the road south of Coutances and Avranches, side door to the Brittany peninsula and its naval base at Brest.

Americans yielded the village of Seves and withdrew to the north bank of the river of the same name, where they hold strong positions 2 1-2 miles north of Periers.

The quiet on the front was attributed as much to the weather, which closed in and again restricted aerial operations, as to the deliberate preparations for the coming major strokes.

(The German agency DNB said Lt. Gen. Miles C. Dempsey had landed fresh reinforcements for his second British Army and appeared to have concluded preparations for a new large-scale offensive from positions east and south of Caen.

(Southwest of Caen, the Germans acknowledged loss of strategic Maltot, but claimed possession of dominant "Crucifix Hill" 112, north of Evrecy. Official Allied accounts yesterday said the hill still was firmly in Allied hands.)

The midnight communique made no mention of ground activity and confined itself to reports of light-bomber attacks on enemy troops and rail movements from east of the Seine river to the battle area

Continued on Page 5, Column 4.

Walker Back at Benning As School Commandant

FT. BENNING, July 24.—(AP)—Maj. Gen. Fred L. Walker, former commander of the 36th division in Italy, returned today as commandant to the Fort Benning Infantry School where he himself was a student nearly two decades ago.

General Walker assumed his new new duties at once after conferring at post headquarters with Brig. Gen. Wililam H. Hobson, post commander. He held conferences at the infantry school headquarters with Brig Gen. George H. Weems, assistant commandant; Col. Harod E. Potter, executive officer, and members of his staff.

"I was stationed at the infantry school in the early 20s as a student and an instructor and so am not unfamiliar with its operation and doctrine," General Walker said.

"The school has done and is doing a very important and valuable job in the war and I am greatly pleased to take a part in it."

Concerning his experiences overseas, General Walker recalled a statement he made recently to Lt. Gen. Ben Lear, commanding general of the Army ground forces.

"I have observed our soldiers in battle on the Italian front over a period of ten months and I am convinced our soldiers are better than the Germans," he told General Lear. "Our soldiers are more cheerful, more confident and better marksmen. After having seen our men going through the hardships of last winter during which they were subject to almost continual rains, mud, cold rations and a continual artillery and mortar fire, maintaining a cheerfulness far superior to the enemy, I feel confident they are capable of being made into the best soldiers in the world."

Gen. Von Stuelpnagel Injured by 'Terrorists'

LONDON, July 24.—(AP)—The German radio at Paris said tonight that "terrorists" had seriously injured Gen. Otto von Stuelpnagel, military administrator for occupied France. The attack was said to have occurred July 21 during a tour of eastern France.

Hot Weather Is Forecast For Atlanta Area Today

Hot weather for the afternoon is the latest forecast of the Weather Bureau. A. J. Knarr, official forecaster at the municipal airport, predicts a high of about 91 degrees for today. The official forecast: "Partly cloudy, becoming rather hot in the afternoon."

The high temperature yesterday was 90 degrees at 4 p. m. and the low 65 at 5 a. m.

Hitler Salute Now Required in German Army

LONDON, July 24.—(AP)—Hitler, moving swiftly to Nazify the German army in the wake of the Prussian rebellion, ordered the party salute substituted today for the army salute.

An official German news agency broadcast (DNB) said the change was made at the request of "all parts of the armed forces as a sign of unbreakable loyalty and the closest attachment between the army and party."

"The salute by lifting the right hand to the head gear is replaced by the German salute," the announcement from the Fuehrer's headquarters said. The "German" salute consists of raising the right hand in a Fascist manner to halfway between the shoulder and head, standing to attention at the same time, and—if the occasion calls for words—uttering "Heil Hitler."

The Berlin radio said Reichsmarshal Goering, speaking on behalf of Marshal Keitel and Grand Admiral Doenitz, ranking officers of the army and navy, had asked Hitler to allow all members of the armed services to adopt the "German salute."

Robot Bomb Misses Houses of Parliament

LONDON, Tuesday, July 25.—(AP)—One of the German robot bombs fell recently just across the Thames river from the houses of Parliament, it was disclosed officially today.

The bomb hit an empty wing of the St. Thomas hospital. All 24 patients in a nearby ward escaped injury. St. Thomas was bombed first more than three years ago by German planes.

Gestapo Rules With No Mercy For Revolters

LONDON, July 24.—(AP)—The Nazis still ruled Germany tonight under the iron hand of the Gestapo; but advices from the Reich's frontier declared the purge had wiped out only a few of the leaders among the army conspirators determined to liquidate Adolf Hitler and all his regime.

A reliable report to the Associated Press said the only member of a "high committee of opposition" who had been caught was the executed Col. Gen. Ludwig Beck, who had been warned of arrest and was taken by accident.

CONFERENCE CALLED

Meanwhile, a broadcast by ABSIE, American transmitter in London, monitored by NBC tonight, said Swiss dispatches reported that Hitler has called a conference at Berchtesgaden tomorrow "to select new generals for the Russian and Baltic fronts."

A later ABSIE broadcast recorded by CBS said that General Lindemann, commander of the German Baltic armies, was reported under arrest.

The Transocean news agency in a broadcast from Berlin said there were indications that "a great number of new decrees, some of them cutting deep into our everyday life, may be expected soon," adding that "we shall become a people of fighters in the most literal sense of the word."

BOMB'S VICTIMS

Heinrich Himmler, the Gestapo's head executioner, "doesn't even know who the members of the committee are," this account said, although the committee, embracing Catholic and Evangelical representatives as well as the military, was said to have existed for more than half a year.

Hitler set out to Nazify his army completely as the Berlin radio announced that Thursday's bomb which reportedly singed him had taken the lives of two high ranking officers.

The victims were Col. Gen. Guenther Korten, chief of the German air force general staff, and Maj. Gen. Heinze Brandt,

Continued on Page 5, Column 1.

Soviets Seize Lublin And Lukow and Smash In 60 Miles of Warsaw

LONDON, Tuesday, July 25.—(AP)—Russian troops in a series of catastrophic strokes yesterday split the battered German armies in Poland by capturing the rail city of Lublin, toppled Lukow, only 60 miles southeast of Warsaw, and crossed the San river in the south in a direct drive on German Silesia, less than 150 miles away.

A special Moscow communique also announced that the Germans had lost 539,890 troops killed and captured since the gigantic Soviet summer offensive began June 23. These casualties were inflicted only by four Russian armies—and there are at least seven now hurling back the Germans on an 800-mile front from the Baltic to the Carpathian mountains, Moscow said. A total of 381,410 Germans were claimed killed.

Germany's peril increased hourly as the Russians marched westward at a better than a mile-an-hour clip, slashing German resistance centers frontally and by-passing numerous strongholds in wide flanking movements on Warsaw.

The Russians were within 25 miles of the Wisla river—last Axis defense line before Germany.

By capturing Lublin, in the geographic center of old Poland, the Russians split the German armies of the north and south on the east side of the Wisla and San rivers; by toppling Lukow, the shock troops of Marshal Konstantin K. Rokossovsky's First White Russian army severed the German escape railway from Brest Litovsk, where Berlin said other Soviet units had broken into the city.

Rokossovsky is the son of a Warsaw cobbler.

Siedlce, only 50 miles east of Warsaw and 20 miles north of Lukow, was given up under pressure of the Soviet-roller.

With the crossing of the San river the Russians were from 150 to 140 miles from German Silesia—striking straight westward toward Krakow on the road to Germany. The San was reached on a 50-mile front from Jaroslaw northward, and Berlin said Jaroslaw had been abandoned.

LWOW TOTTERS

Marshall Ivan S. Konev's troops have killed or captured at least 47,175 Germans in a single trap northeast of Lwow, Moscow said.

The German garrison in Lwow, 60 miles east of Jaroslaw, was on its last legs apparently as Berlin said the Russians had broken into that stronghold.

Premier-Marshal Joseph Stalin announced the fall of Lublin and a following communique told of the great strides of the Russian armies which swept through 1,381 towns and villages.

Moscow dispatches said the German debacle was growing hourly. The Axis bastions of Lwow and Brest Litovsk were cut off in Poland, Daugavpils in Latvia was almost encircled, and the broken German legions were fleeing in disorder on many sectors of the front between the Baltic sea and the Carpathian mountains.

NEW NARVA OFFENSIVE

German broadcasts also reported a new Soviet offensive in the Narva sector of northern Estonia—timed with the collapse of the German stronghold of Pskov, gateway to southern Estonia—and said that Soviet troops in the Iasi sector of Romania were preparing to attack. When these wings come into action the Russians will have opened a 1,050-mile front from the Baltic to the Black seas.

Under the relentless Soviet attack the Germans also announced the abandonment of Jaroslaw in southern Poland, 60 miles west of by-passed Lwow, Poland's third largest city which the Russians had cut off. Berlin said Soviet shock troops had broken into Lwow.

Lublin, a city of 120,000 in peacetime, was taken by tank detachments, cavalry and infantry of Marshal Konstantin K. Rokossovsky's First White Russian army, Stalin said in his order of the day, and had connected German armies east of the Wisla and San rivers. Lublin was notorious as the slaughterhouse of Jewish captives put to death by the Germans.

Nazi abandonment of Siedlce cut off the German escape route from the imperiled fortress city of Brest Litovsk, 60 miles to the east on the broken Bug river line. Russian troops attacking frontally were inside Brest Litovsk's suburbs.

North of Jaroslaw, Russian engineers pushed up pontoon bridges, preparing to span that water line only 150 miles east of German Silesia. Farther north other Russian troops were within 25 miles of the Wisla (Vistula) river in the Lublin sector, and that water barrier must be held by disorganized Germans if they are to avert a direct attack on Germany itself.

NEARER BERLIN

Nazi abandonment of Siedlce put the Russians only 36 airline miles from Berlin, and only 265 miles from the German border on the direct road to Berlin through Warsaw, which the Germans captured September 27, 1939, after a 20-day siege.

Siedlce is 90 miles south of German East Prussia, which was menaced on the east by at least

Continued on Page 5, Column 4.

More Divorces Than Marriages After War Declared Possible

LOS ANGELES, July 24.—(AP)—A soaring divorce rate in Los Angeles may indicate a trend, in some sections of the nation at least, toward more divorces than marriages after the war, says Dr. Paul Popenoe, director of the American Institute of Family Relations.

Lecturing at the University of California at Los Angeles, Dr. Popenoe said Los Angeles now has a divorce rate half again as high as that of Reno, Nev., despite the California restriction of one year's wait between the interlocutory and final decrees.

"The divorce rate in Los Angeles last year was 74 per cent," he pointed out. "There has been very slight improvement here this year. In 1945, if partial demobilization brings many service men back to face their hasty war marriages, there most likely will be more divorces than marriages here. Similar sensational increases are to be expected, of course, in other parts of the United States."

For the first six months of 1944 Reno had 6,712 marriages, 3,040 divorces, for a divorce rate of 46 per cent. Los Angeles county had, in the same period, 16,578 marriages, 11,797 divorce applications, or a divorce rate of 71 per cent.

Dr. Popenoe said he did not have current figures available, but that in past years Seattle, Dallas, Oklahoma City, Houston and Miami had high divorce rates.

To curb the trend, he urged expansion of high school courses on marriage and family living and adult education in the same field.

"Preparation for marriage is essential," Dr. Popenoe said. "Romance flourishes better in an atmosphere of knowledge and health than in ignorance or inefficiency."

In Other Pages

	Pages
Army and Navy news.	16
Classified ads.	14, 15
Comics	16
Court Decisions.	13
Daily cross-word puzzle.	16
Editorial page.	6
Editorial features.	7
Financial news.	13
Obituaries.	15
Radio programs.	10
Ration Dates.	16
Society.	9, 10, 11
Sports.	12
Theater programs.	11
Weather.	15
Women's page features.	10
Worry Clinic.	10

Such Language!

AT AN RAF ROCKET PLANE FIELD IN FRANCE, July 23.—(Delayed)—(AP)—Prime Minister Churchill descended today on this field and smiling with an acid grin discussed the attempt on Hitler's life:

"They missed the old bounder (this was roughly his epithet)—but there's time yet."

King George and Retinue Land In Italy To Inspect Pisa Front

ROME, July 24.—(AP)—King George VI of England, trim in the dark olive green uniform of a field marshal, landed today in Italy on an inspection tour which will carry him to forward battle fronts approaching Pisa, Florence and Rimini.

The King's big plane with Beaufighter and Spitfire escort landed on a bomb-battered airport at 5:15 p. m. after flying from Britain.

The King appeared fresh after the swift trip, broken by one three-hour halt. Gen. Sir Henry Maitland Wilson, Mediterranean theater, and Harold MacMillen, British minister to the French committee in Algiers, and Air Vice Marshal G. B. A. Baker greeted their monarch in that order.

The King stood under the wings of his plane for five minutes chatting with the four-man reception committee and members of his own small party. With him were his secretary, Sir Eric Mirville; Col. The Hon. Sir Piers Legh, his equerry; Group Capt. E. H. Fielden, captain of the King's aircraft; a bodyguard and two valets.

Wing Cmdr. Henry Collins, the pilot, said good weather favored the uneventful trip. The King spent about 20 minutes in the cockpit before retiring last night. He was interested particularly in the automatic pilot.

Collins flew in over the volcano Vesuvius and carefully circled the field three times before landing.

Runways on the airport were smooth but most buildings were shattered or flattened by Allied bombs while the Germans held it.

Communities Urged To Build 'Airparks' for Postwar Planes

WASHINGTON, July 24.—(AP)—A prediction that new equipment being installed at airports and in aircraft will bring a "general speeding up of (airline) operations under restricted weather conditions" came today from John Groves, director of the air transport association's operations division.

Groves told a joint airport users' conference that the old Civil Aeronautics Administration soon will have installed "vhf" (very high frequency radio) instrument approach systems at more than 75 airports used by the airlines, and that the carriers are installing in their planes the necessary equipment.

The conference was called by the National Aeronautic Association to bring together for two days of discussion various elements concerned with airport planning.

The air carriers have had to meet a "staggering" cost through inability to operate under restricted weather conditions, Groves said, pointing out that in 1940 5 per cent of all airline scheduled mileage was canceled because of below minimum weather conditions at terminal airports.

The CAA has not lowered ceiling and visibility minimums, he said, "simply because facilities to increase the reliability and safety of approach procedures were not available."

Joseph T. Geuting Jr., vice president of General Aircraft Corporation, said it is safe to expect postwar personal planes requiring less landing area than the prewar models, and suggested development of landing facilities specifically planned for the improved models. He urged community studies for the development of "airparks" or landing facilities in downtown or residential areas.

Air Force To Hold Open House at Municipal Airport

Army air forces at the Atlanta base, located at the Municipal airport, will be hosts at an open house to be held Tuesday, August 1, in commemoration of the thirty-seventh anniversary of the Army's Air branch.

A program, to be worked out by Col. Allison J. Holifield, commanding officer; Lt. Col. Robert B. Parker, the base executive officer; Lt. George A. Prussing, base intelligence officer, and Jack Gray, manager of the municipal airport, will be announced later.

In announcing the open house, Col. Holifield said the field and all its facilities will be open to the general public from 9 a. m. until 2 p. m. Tuesday.

PRISONER RADIOS FATHER

ABBEVILLE, Ga., July 24.—Lt. Eugene Anderson, of Augusta, in a broadcast over a short-wave station in Germany, assured his father, G. S. Anderson, of Augusta, that he was in a prison camp in Germany, but for him not to worry about him. He requested his father to write to him and gave his address. He was a pilot of a B-17 bomber with the United States Aviation Corps bombardier squadron.

Teachers Children
BOTH NEED GOOD EYESIGHT
DUGGAN OPTICAL CO.
OPTOMETRISTS & OPTICIANS
221 MITCHELL ST. SW
WA. 5755

In the Bean . . . ground to order
I GOTTA HAVE 2 CUPS!
It's time to turn to A&P Coffee!
Buy Eight O'Clock, mild and mellow or Red Circle, rich and full-bodied or Boker, vigorous & winey . . . at your friendly A&P Store.
You get finer, fresher flavor!

NOW OFFERING . . .
A FAST SERVICE ON THE FINEST DRY CLEANING
An inspection of your linings, and the sparkling brightness of your garments, will convince you of the excellence of our work.
5-DAY SERVICE ON FAMILY FINISH AND SHIRT BUNDLES
PARKER'S Sno-White LAUNDRY
Call JA. 3636 for Nearest Cash and Carry Store.
Hours: Open 7:30 A. M. Close 6 P. M., Except Close 1 P. M. Wednesday and 7 P. M. Saturday. Close for Lunch 1 to 1:30 Except Saturday.

FLANNEL ACROSS THE CHANNEL—It's cold in those fox holes come nightfall and, moreover, Normandy weather is anything but stable. So these American soldiers don their "Long Johns" at a station in France's combat zone and prepare to keep warm.

Official Explains Acceptance Of FDR's Telegram to Truman

NEW YORK, July 24.—(AP)—J. L. Egan, vice president of Western Union, today upheld his company's acceptance of President Roosevelt's congratulatory telegram to Sen. Harry S. Truman on the grounds that "presumably it constituted an exception" to an official ban on such messages.

"If the President had the authority to authorize issuance of the ban he has the authority to modify, alter or rescind it," Egan said in a statement.

The President's message to Sen. Truman, Democratic vice presidential nominee, sent to him in Chicago last Saturday said:

"I send you my heartiest congratulations on your victory. I am of course happy to have you run with me. Let me know yours plans. I shall see you very soon.

"Franklin D. Roosevelt."

The ban against congratulatory telegrams was established March 6, 1942, by a presidential order delegating powers to the Board of War Communications.

Egan said the telegram originally was dispatched by a company operator in Washington without the knowledge of any supervisory employe after it had been received over a private wire from the White House.

Western Union refused to send a similar telegram from Wendell L. Willkie congratulating Governor Thomas E. Dewey on his designation as the Republican presidential candidate several weeks ago.

Clifford J. Durr, federal communications commissioner, said in Washington last Saturday that he knew of no special wartime authority giving the President the privilege of sending such a message.

Ralph Heinzen Declares War Is Nearing Its End in Europe

By CECILE DAVIS

Dissension between Hitler and the German high command, resulting in the recent attempt on the Fuehrer's life, had its roots in the disastrous defeat of the Nazi armies at Stalingrad, says Ralph Heinzen, former United Press director for France.

Heinzen, who arrived in New York March 15 on the exchange ship Gripsholm after 15 months' internment in Germany, spoke to students at Emory University yesterday.

"We can consider the war virtually ended in Europe this year," Heinzen predicted. "Hitler lost it at Stalingrad, because the Russians kept him from getting to the Baku oil fields and the Ukrainian bread-basket, with which he could have gone on forever.

BREAKS WITH GENERALS

"Hitler's generals broke with him then," Heinzen continued, "because he took full command and refused to follow their advice when they wanted him to pull out of Stalingrad and by-pass it. Hitler couldn't bear to lose a battle. Since that defeat," he pointed out, "the German army has never won a battle."

Heinzen anticipates that the military leaders, backed by the Junkers and industrialists, will seek a negotiated peace before Allied armies cross the boundaries of Germany. He hopes the Allies will demand unconditional surrender, however, and that they will drive on into Germany, as Gen. Pershing had planned to do in the last war.

"Germany must be totally disarmed," Heinzen emphasized. "A major problem in the years to come will be the 11,000,000 Hitler youth who are 100 per cent Nazi. Unless Germany is totally disarmed, these 11,000,000 potential enemies will be fighting another war 25 years from now."

IREE WEAKNESSES

Discussing the present situation in Germany, Heinzen named as Hitler's three greatest weaknesses his lack of manpower, oil, and air supremacy.

"The Russian campaign bled the army," Heinzen pointed out, "until there is now a hole in German manpower in the 25 to 30 age group. Many of the prisoners the Allies are capturing are as young as 14 and as old as 65."

Hitler's failure to capture Russian oil fields left him dependent upon production at Ploesti, synthetics and reserves, Heinzen said. Sixty per cent of Ploesti's production has been knocked out by Allied air raids. Lubricating oils and grease, which cannot be reproduced synthetically, are down to a mere 10 per cent of his total supply.

Although Germany had air supremacy in the early years of the war, she is now losing more planes than she can produce, the correspondent stated. While we are producing 60,000 to 70,000 fighters and bombers a year, the Germans are turning out less than 12,000 a year.

Heinzen went to France in 1917 as a captain in military intelligence. He is the only foreign correspondent who remained in Europe between the landings of the two A. E. F.'s Captured with French troops when World War II began, he was interned in Baden-Baden, and returned to this country only four months ago.

Guard Applicants Off To Rescue Of Atlanta's Pools

With "they shall not close" as a slogan, half a dozen applicants for positions as life guards at six city operated swimming pools will begin life saving tests at 2:30 p. m. tomorrow at Maddox park.

George I. Simons, general manager of city parks, last week sent out an S O S for additional life guards as the reserve force dwindled, saying that if sufficient competent guards could not be employed some of the city's swimming pools would be closed.

Six applicants already have filed with Simons and in the city personnel department, and will begin life saving courses under the direction of Perry Jones, Red Cross instructor.

Simons expressed gratification at the applications and predicted that the crisis will be met and all the pools will remain open for the summer season.

Atlanta Man Posts Bond In Gas Violation Case

W. L. Garner, of Simpson road, has been released under a temporary bond of $500 following arrest here by federal officials on charges of accepting the illegal transfer of gasoline ration coupons worth 30,000 gallons of gasoline. The bond is returnable on September 6, when Garner will be arraigned before U. S. Commissioner David J. Meyerhardt.

OPA officials declined to comment on the person or persons from whom Garner is accused of obtaining the coupons.

To give employment and to get employment . . . use a Want Ad in The Constitution.

General Wolfe Moved to Ohio

Brig. Gen. K. B. Wolfe, who launched the two B-29 raids on the Jap mainland, is now at Wright Field, Ohio, where he will assume command of the Material Command of the Army Air Forces.

Gen. Wolfe, designated by the Army to produce the big B-29's, spent several months at the Bell Bomber plant in Marietta, and left for the China-Burma-India theater to take command and supervise construction of landing fields for the big bombers.

After seeing the big planes off on their two raids on the Jap mainland, Gen. Wolfe returned to this country, where he has just concluded a leave spent in California with his family.

Spellman Hits Peace Rumor

ROME, July 24.—(AP)—Persistent reports linking the visit of Archbishop Francis J. Spellman, New York, to the Pope with possible peace overtures on the part of the vatican brought a formal denial from the archbishop today that his trip has any connection with such a subject.

After Archbishop Spellman learned of publication of reports in America that he had discussed a "papal peace plan" with the Holy Father yesterday he issued a denial through a spokesman.

"His excellency authorizes me to tell you that that is false. He denies it absolutely," said the spokesman.

Archbishop Spellman repeatedly has said the purpose of his trip was to visit soldiers. He did not come directly to Rome but stopped off in North Africa to see soldiers and the work of Catholic chaplains. While as a prelate of the church he naturally called on the Pope, with whom he long has been on terms of intimate friendship, he is scheduled to leave tomorrow for front areas.

In Vatican quarters it likewise was denied that a peace plan was the subject of Bishop Spellman's conversations with the Pope or that the Pope was expected to come forward with any peace plan.

De Havilland Refused To Work, Says Warner

LOS ANGELES, July 24.—(AP)—Warner Brothers studio, carrying to appellate court a superior court decision abrogating Olivia de Havilland's contract, alleged today that the film star on many occasions refused to work, "declining to appear in photoplays she did not deem suitable to her stature as an actress."

The studio asserted she refused to fulfill the obligations of her contract, and worked only six and a half years of the specified seven.

Votes of Solid South Seen for FDR, Truman

MONTGOMERY, Ala., July 24.—(AP)—Gov. Sparks predicted today that the insurgent movement among southern Democrats would collapse and that all of the electoral votes of the solid south would be safe for the Roosevelt-Truman ticket.

The governor, back from the Chicago convention, where he was chairman of the Alabama delegation, said he believed the south would come to realize "we have a good ticket and a fine platform."

Brotherly Love Gets 63-Year-Old 32 Days in Jail

PHILADELPHIA, July 24.—(AP) Federal Judge J. Cullen Ganey went half-way today with two brothers, aged 63 and 65, on their plea for mercy in sentencing them for selling meat in excess of ceiling prices.

He said he would free one, but the other would have to serve a jail term.

"I'll serve the jail sentence," said Charles E. Pusey, the younger brother, and the judge suspended Harrison J. Pusey's sentence.

Then he did Charles a favor by adding two days to his term. Pusey said he understood Montgomery county prison was a "much better jail" than Philadelphia county prison and he would rather go there. Prisoners are sent to the Montgomery county lockup only for terms of more than 31 days, so Judge Ganey made the sentence 32 days instead of 30.

Both prisoners then paid $250 fines and Charles went off to jail.

YOU CAN'T BUY more in aspirin than the assurance of quality and purity guaranteed when you buy St. Joseph Aspirin, world's largest seller at 10¢. Demand St. Joseph Aspirin.

Red Cross Blood Donors
1750
1600 1400 1200 1000 800 600 400 200
MONDAY Quota: 330 Donors: 236
THIS WEEK Quota 1,750 Donors: 236 To Go: 1,514
Call WA. 9635 for appointment
8-3:45 MON.-FRI. 8-12:00 SATURDAY
HELP SAVE THE WOUNDED

$1-Per-Carton Cigaret Sale Does Tail Spin

Cigarets at $1 per carton!

And all you want and of any variety!

That was what City Detectives M. V. Moss and H. D. Henshaw discovered yesterday morning when they drove down Auburn avenue to investigate a mob surrounding a parked automobile.

Plowing their way through the milling mob, the officers discovered that the mob consisted only of would-be purchasers trying to make their way to the automobile where the cigarets were being sold as fast as four Negroes could pocket the dollars and dish out the cartons.

Knowing something must be amiss, the detectives immediately stopped the sale, took the four salesmen to police headquarters, where an investigation revealed that the cigarets had been stolen from a large grocery warehouse.

The four Negroes, detectives said, were former employes in the warehouse. They are now held on suspicion of larceny.

Detectives recovered 150 cartons of the cigarets, more than 25 of them from purchasers who were in on the bargain sale.

Rectal Soreness
Get Relief Now Easy Way — Sit in Comfort
Prolarmon Rectal is a quick, dependable reliever of itching, painful rectal soreness — symptoms which may also accompany piles and hemorrhoids. Brings soothing sense of comfort upon contact, forms protecting film over sore area, helps destroy infectious germs, aids Nature heal up raw, broken tissue. No oil—no grease to stain clothing. Sold on money back guarantee. Prolarmon Rectal is now available in handy tube 75¢, or with special applicator $1. Get this modern relief today . . . ask for
PROLARMON RECTAL
AT ALL JACOBS DRUG STORES

FIRST AID
Johnson & Johnson

COTTON
1 Ounce 10c
4 Ounces 33c
1 Pound 98c
BANDAGE
1 Inch x 10 Yards 5c
2 Inch x 10 Yards 10c
ADHESIVE TAPE
5 Yards x ½ Inch.....10c
5 Yards x 1 Inch.....20c
5 Yards x 2 Inches.....40c
*BAND-AID Adhesive Bandage
36's in Assorted Sizes.....23c
72's Regular Size 39c
*Trade Mark Reg. U. S. Pat. Off.

IT'S HERE! A CREAM DEODORANT YOU CAN USE EVERY DAY!
ODO-RO-NO
Stops perspiration safely 1-3 days
Won't irritate skin or harm clothing
Quickly effective!
Stops moisture odor
Smooth and delightful to use
21 More Applications for 5 than other leading deodorants.

LIGHTEN SKIN Takes 3 Minutes
Just apply fast new Nix Liquid. Lightens at once. No grease for clothes or pillows. Use any time. Nix Liquid evenly, smoothly lightens skin in 3 minutes while active ingredient works from beneath. Also acts as greaseless powder base. Helps dry up surface pimples, loosen blackheads, fade freckles. To lighten skin. No waiting. You'll be amazed. Druggists guarantee Nix.
49c

GRAY HAIR NEWS
No More Dyeing?

Science's startling new Vitamins for restoring natural color to gray hair can now be had as Nix Vitamins. No more dangerous hair dyeing or tiresome rinses. Nothing artificial. These Vitamins as described by national magazine supply harmless anti-gray hair Vitamin substance to your system. Simply take 1 a day until graying stops and hair color returns thru roots. Age 22 up. Don't look old before your time. Get Nix Vitamin tablets today. Don't wait.
$1.95 and $5.00

Jacobs DRUG STORES
Atlanta Owned and Operated
Join the U. S. Cadet Nurse Corps and prepare for a lifetime career. Enroll now. Apply head nurse any hospital.

NEEDED REMEDIES AT SAVING PRICES
DOAN'S PILLS 75c Size 39c
SERUTAN $1.25 Size 98c
CAROID & BILE SALTS $1.00 Size 59c
MURINE FOR THE EYES 60c Size 49c
CARTER'S LITTLE PILLS 75c Size 59c
POWLIN LAXATIVE $1.25 Size 98c
NUJOL $1.00 Size 69c
RETONGA TONIC $1.25 Size 1.09
Dr. Long Preparation Tonic 1.00
PEPTO BISMOL $1.00 Size 89c
BROMO SELTZER 60c Size 49c
EPSOM SALTS 1 Lb. USP 9c
MINERAL OIL Heavy 1 Pt. 27c
AGAROL $1.50 Size 1.09
Anusol Suppositories $1.50 Size 1.29
MILES NERVINE $1.00 Size 83c
SLOAN'S LINIMENT 35c Size 29c

• EVERY DAY NEEDS •
HEAVY WAX PAPER 125 Ft. 15c
PAPER NAPKINS 80's 10c
BOBBY PINS 10c Size 3 for 25c
NAIL BRUSHES Good Quality 39c
FLY SWATTERS 10c
BEE BRAND INSECT SPRAY 1 Qt. 29c
Pepsodent Tooth Powder 50c Size 39c
MOTH BALLS 1 Lb. 17c
PHILLIPS MILK MAGNESIA 50c Size 23c
IVORY SNOW Large Size 23c
LARVEX (Moth Spray) $1.00 Size 79c
GARMENT BAGS 4 for 69c
CARBONA SHOE WHITENER 25c Size 17c
BATH CLOTHS 10c Size 3 for 25c
FREEZONE FOR CORNS 35c Size 17c
Golden Peacock Bleach Cream 55c Size 39c
LIFEBUOY SOAP 10c Size 3 for 20c
SACCHARIN TABLETS 1 or ½ Gr. 100's 12c
RUBBING ALCOHOL Full Pint 12c
SQUIBBS ECONOMY Size Tooth Paste 49c
BC Headache Powders 25c Size 19c

NEW FOAMY ADMIRACION SHAMPOO
Its rich lather cleanses quickly, safe for any type of hair.
50¢ SIZE 39¢
Prices good thru Wednesday

KEEP FIT! LOOK NEAT
IT'S YOUR DUTY-NOW!
'VASELINE' HAIR TONIC #2 BOTTLE 63¢

FREE Vimms VITAMINS·MINERALS
50¢ size FREE when you buy large size $2.25 VALUE FOR $1.69
VITAMINS AND MINERALS GOVERNMENT EXPERTS SAY ARE NEEDED IN THE DAILY DIET
ALL PRICES GOOD THRU WEDNESDAY
ATLANTA OWNED Jacobs EST 1879 DRUG STORES
MAIL ORDERS ADD 10¢ POSTAGE

Colors: Rust, Sky Blue, Tan, Powder Blue, Brown
5.95
7.95
• Kohinoor
• Jungle Cloth
• Field Club
WASHABLE Slacks
No one realizes what's going on in textile laboratories until someone comes up with an innovation.
Technicians have discovered that wool and rayon threads, tightly twisted, make the nicest, lightest and most durable fabric for summer slacks . . . and are washable with soap and water.
Sure! . . . it's been tested! . . . and approved before placing on the market. They know what it will do.
Now, we bring them to you; three different weaves; two different grades; five different colors. Sizes 28 to 46.
Mail Orders
HIRSCH Bros.

A REALLY FINE TEA
CARMEN BRAND ORANGE PEKOE & PEKOE TEA

Tuesday and Wednesday
FRYERS
Fancy Milk-Fed Barred Rocks.
LB. 34c
EGGS
Ga. Grade "A" Medium
DOZ. 45c
LANDERS BROS.
(No Deliveries)
Open All Day Wednesday
243 Ponce de Leon Ave.
VE. 2272 VE. 2273

Special Breakfast
SERVED Daily and Sunday, 7 to 9:30
One Egg, Swift's Premium Bacon, Grits, Buttered Toast, Grape Jelly
25c
Dunaway HOLSUM Cafeteria

Georgian Dead, 56 Wounded

One Georgian has been killed, 56 have been wounded and 15 are missing in action, according to War and Navy Department reports.

Killed:

LT. BYARD G. QUIGG, of the Marines, son of Mrs. B. T. Quigg, of Rome.

Wounded:

PFC. JULIAN R. FUTCH, of the Marines, son of Mrs. Jewell R. Futch, of Valdosta.

PVT. CLARENCE E. HAWKINS, of the Marines, husband of Mrs. C. E. Hawkins, of Flowery Branch.

GUNNER'S MATE JOHN RICHARD WADE, son of Mr. and Mrs. Lawrence G. Wade, of Smyrna.

CPL. BURKE B. DIXON JR., of the Marines, son of Mrs. Lola M. Dixon, of Bainbridge.

LT. CHARLES W. LOWRY, of the Marines, husband of Mrs. C. W. Lowry, of Macon.

LT. EBEN C. MANN JR., of the Marines, husband of Mrs. E. C. Mann Jr., of Valdosta.

Wounded in the European area:

PVT. CONSTANTINO E. ACEVEDO, son of Mrs. Hedy S. Acevedo, of Gainesville.

PFC. CLAUDE E. BARRON, nephew of David I. Barron, of 274 Fourteenth street, N. E.

CPL. ROBERT P. CASTER, son of Mrs. Gladys Caster, of Eatonton.

T. SGT. JOHN W. FRANKLIN, husband of Mrs. Carolyn Franklin, of Manchester.

PVT. WILLIE G. HARRISON, son of Mrs. Suanna Harrison, of Route 1, Abbeville.

PVT. JOSEPH D. HELMS, husband of Mrs. Jewell J. Helms, of Roswell.

PFC. CHARLES R. HUTCHINGS, son of Mrs. Alma T. Hutchings, of 119 Eleventh street, N. E.

PVT. JULIAN R. FUSSELL JR., son of Mrs. Catherine M. Fussell, of Cedartown.

SGT. WALKER KAY, son of Mrs. Alma Kay, of Hartwell.

PFC. BEN G. LEWIS, son of Mrs. Annie H. Lewis, of Route 2, Claxton.

PFC. WILLIAM C. MASSEY, son of R. C. Massey, of Macon.

PVT. MERCER B. PRICE, brother of Mrs. Minnie C. Black, of Route 3, Wrightsville.

PFC. DAVID G. SIMS, husband of Mrs. Martha C. Sims, of Route 1, Decatur.

PFC. CLYDE W. SMITH, son of Mrs. Cora M. Smith, of Toccoa.

PFC. HOYT WHELESS, son of Mrs. Hesta Wheless, of Route 2, Athens.

PVT. TOM E. WILLIAMS, husband of Mrs. Abbie B. Williams, of Millen.

PVT. WILLIAM A. HANCOCK JR., husband of Mrs. Clara W. Hancock, of Fort Valley.

PFC. JAMES LEWIS, son of Christopher C. Lewis, of Route 5, Moultrie.

SGT. JAMES E. LOCKE, son of Mrs. Bessie Locke, of Ethridge.

CPL. ROBERT A. REESE, son of Bob Reese, of Route 1, Soperton.

PVT. ROBERT L. SMITH, son of Will Smith, of LaGrange.

WOUNDED IN THE SOUTHWEST PACIFIC AREA:

PVT. MONTESTER BROWN, son of Mrs. Mariah Brown, of Richland.

PFC. ELLISON A. HICKS, son of Mrs. Margaret S. Anderson, of Route 1, Mt. Airy.

S. SGT. L. G. HICKS JR., son of Mrs. Lou Hicks, of Route 1, Crawford.

PVT. RALPH W. E. MATTOX, son of George Holand Mattox, of Danielsville.

PFC. LAWRENCE H. NORTON, husband of Mrs. Thelma M. Norton, of Route 1, Young Harris.

S. SGT. TULLY S. PENNINGTON, son of Mrs. Ola J. Pennington, of Oglethorpe.

PVT. QUILL I. SMITH, husband of Mrs. Mary F. Smith, of Grayson.

PVT. DONALD WELDON, son of Mrs. Lillian S. Weldon, of Monroe.

PFC. RALPH N. WHITE, son of Mrs. Elma A. White, of 108 Gaines street, College Park.

S. SGT. CLIFTON A. WOODALL, son of Roy A. Woodall, of Tallulah Falls.

PVT. ALFRED A. LATHAM, son of Joseph Latham, of Route 2, Fairburn.

PVT. WILLIAM H. LINDSEY, brother of Mrs. Ruby Lindsey Wall, of Clarkdale.

PVT. NAT LYONS, husband of Mrs. Evie D. Lyons, of Dalton.

PFC. WILLIE E. McCRANIE, son of Mrs. Bessie McCranie, of Route 3, Moultrie.

PFC. WILLIAM R. McFADDEN, husband of Mrs. Edna P. McFadden, of Route 1, Albany.

LT. JAMES R. McCULLERS JR., son of Mrs. Jessie McCullers, of Route 2, Eastman.

CPL. TED J. MUIR, husband of Mrs. Clara L. Muir, of Columbus.

PVT. HOWARD F. WALLER, son of Mrs. Alice D. Waller, of Omaha.

PVT. JOHN W. WEST, husband of Mrs. Ruby J. West, of Route 1, Doraville.

SGT. WILLIAM S. BONISH, husband of Mrs. Clara L. Bonish, of Route 1, Martinez.

PVT. RUFUS E. BROWN, son of Mrs. Hattie B. Brown, of Route 2, Brooklet.

PVT. GEORGE B. CLARIDY, son of Mrs. Louise Parks, of Columbus.

SGT. OLIN E. HOWARD, son of Mrs. Ina L. Howard, of 121 Sycamore drive, Decatur.

PVT. CLARENCE E. MITCHELL, son of Mrs. Ada J. Mitchell, of Route 2, Summerville.

SGT. JACK H. NOLAN, son of Mrs. Lucille Holt Nolan, of 512 North Main street, Fitzgerald.

S. SGT. QUINTEN V. SMIDDY, husband of Mrs. Ruth V. Smiddy, of Route 4, LaFayette.

WOUNDED IN THE MEDITERRANEAN AREA

PVT. JAMES L. BRADLEY, son of Mrs. Sarah L. Bradley, of Elberton.

LT. LEROY H. CARTER, husband of Mrs. Fairy Ellen Carter, of Mitchell.

PVT. CHARLES W. COBB JR., husband of Mrs. Pauline M. Cobb, of Route 1, Decatur.

MISSING

GUNNER'S MATE JAMES KENNETH BENNETT JR., son of Mr. and Mrs. J. K. Bennett Sr., of Albany.

MACHINIST'S MATE HUGH DORSEY BROWN, son of Mr. and Mrs. Bryant Marion Brown, of Moultrie.

MISSING IN THE MEDITERRANEAN

LT. OPAL H. BALDREE, husband of Mrs. Nell R. Baldree, of 215 West Cleveland avenue, East Point.

PFC. ROGER T. CALDWELL, son of Mrs. Ida J. Caldwell, of Route 1, Senoia.

CPL. JOSEPH M. CASSELL JR., son of Mrs. Daisy V. Cassell, of Route 5, Newnan.

PVT. WILLIAM E. COOK, son of Mrs. Hattie O. Cook, of Route 7, Atlanta.

PFC. JOHN W. HUTCHERSON, son of Mrs. J. W. Hutcherson, of Route 2, Danielsville.

LT. JAMES H. LONGINO, husband of Mrs. Barbara F. Longino, of 234 Haralson avenue, N. E.

PFC. ERNEST G. MURPHY, son of Mrs. Belle Murphy, of Lavonia.

PVT. ROY D. NICHOLSON, son of Mrs. Mary W. Nicholson, of Route 1, Dalton.

LT. GENERAL J. NOBLES JR., son of Mrs. Viola P. Nobles, of Route 1, Danville.

PFC. JAMES L. RIDLEY, son of Mrs. Ellen C. Ridley, of Route 3, Rising Fawn.

S. SGT. JOHN H. SCHARNITZKY JR., son of J. H. Scharnitzky Sr., of Augusta.

LT. FRANCIS V. WALKER, son of Mrs. Enla A. Walker, of Warthen.

PFC. LEONARD I. WILSON, grandson of Mrs. Viana D. Rowell, of Buchanan.

Jap Army-Navy Disagreement Brought About Tojo's Downfall

By SELWYN SPEIGHT,
Chungking Correspondent for the Sydney Morning Herald.

CHUNGKING, China, July 21. (NANA) — (By Wireless) — The change in the government of Japan is interpreted here as a sign of a bitter dispute among Japanese naval leaders over the conduct of the war. This dispute, which is part of the traditional Army-Navy feud, and apparently has come to a head with the loss of Saipan, has wrecked Premier Gen. Hideki Tojo's ministry indirectly.

This is regarded in Chungking as an encouraging indication of internal friction within Japan, but no illusions are held here that it will materially help to shorten the war. Reports that the change may mean a Japanese attempt to obatin a negotiated peace should be treated with strict reserve.

POLITICAL DEVICE

Experienced observers who have lived for years in Japan and who now have unusual facilities to study developments there believe the appointment of the present curious dual regime led by bellicose Gen. Kuniaki Koiso and by blunt, hard-headed Adm. Mutsumasa Yonai is a typical Japanese political device intended to overcome the dispute between the services which has threatened to destroy the stability of the Japanese government.

They see it as an emergency arrangement meant to meet, not the external military crisis, but an internal political one.

Gen. Koiso is the leader of a faction of Japanese militarists which wanted to go to war against Russia instead of against Great Britain and Americ, and Adm. Yonai stubbornly and successfully opposed all proposals for an alliance with Germany before Pearl Harbor. But all that can be said for the present is that both men must have the backing of their respective services in order to have received the Emperor's mandate.

Under the new arrangement Gen. Kioso and Adm. Yonai will take joint responsibility for government decisions but only one—probably Gen. Koiso—will be premier.

Premier Tojo, who has held the office for 33 months and who launched the war against Great Britain and America, was the man mainly responsible for whipping Japan into a totalitarian unit. He brought the nation's economy under rigid control, won over and expanded Japan's great trusts, conscripted the whole population and broke what remained of organized labor. However, he has failed to gain full control of both services—although he appointed himself chief of staff—and his government fell because of weaknesses in the Japanese political structure.

Under the Japanese governmental system the Army and the Navy have the right to appoint their own ministers. In practice this has meant that the army or the navy can wreck any government by withdrawing its support from its minister. When the two services fail to agree on fundamental issues no government can stand. Changes in the government consequently have less meaning to the Japanese than in countries with a normal political structure.

All the causes in the present dispuate can only be conjectured, but there is good reason to believe that one of the main factors is disagreement over policy in the Pacific fighting, which boiled over when the navy refused to risk a full-scale battle for Saipan. The army has hundreds of thousands of men holding its outer perimeter defenses, and it depends on the navy for supplies and for evacuation in emergencies. The navy, however, has consistently refused to meet the challenge of the United States fleet.

It is believed here that the Japanese army leaders are bitter over what they apparently regard as the navy's unwillingness to fight, and the navy is opposed to what it regards as a mistaken army policy which might destroy the fleet.

This belief is supported by unguarded references recently in the Japanese radio propaganda and by occasional hints given by German correspondents in Tokyo.

NAVY HAS LITTLE CHOICE

The naval policy means that garrisons in many arm outposts, such as those on Saipan and Guam, can never escape when attacked, and must either surrender or die.

The navy has little choice in the present policy. Naval leaders, they insist, have avoided battle with the United States forces not through cowardice or incompetence but because they want to save the fleet for a decisive battle under favorable circumstances, which must include adequate air protection. Because Japan cannot match the United States in building aircraft carriers, the navy cannot risk a big battle without support of land-based planes, and the Japs will apparently continue to avoid a battle until the United States Navy is prepared to meet it on the Japs' chosen ground.

This is the apparent meaning to references in the Japanese propaganda that the navy is replying on "judo" tactics—the system of Japanese wrestling whereby the stronger man often is defeated by being caught out of position.

BOND SALES

FORT VALLEY, Ga., July 24.—Peach county has oversubscribed its quota for the Fifth War Loan drive. Official records show that $416,936 worth of bonds were sold. Of particular interest is the fact that every bond purchased was voluntary, there being no personal solicitation and no high pressure methods employed to promote bond sales.

Van Cleave To Head Piedmont

Dean A. R. Van Cleave will serve as acting president of Piedmont College at Demorest, Ga., until someone can be obtained to fill the position left vacant by the resignation of President Malcolm Boyd Dana, the board of trustees has announced.

The board, meeting last week, initiated plans for obtaining a president to succeed Dana, and also set up finance and enrollment committees. In addition to the trustees from the local area, the session was attended by Dr. Kendall Weisiger and Jerry Head, of Atlanta; Dr. Ralph L. Woodward of Yale University, New Haven, Conn.; Dr. William T. Scott, of Franklin, Va., and Dr. R. Wiley Scott, of Miami Beach, Fla.

Good used bikes are in demand. They put cash in your hand when offered through the Want Ads of The Constitution.

Low Cost ROOFS High Quality
WHITE ROOFING CO.
57 ALABAMA ST. MAin 4567

STATUE OF OGLETHORPE
...IN SAVANNAH
THE DINKLER HOTEL IS
THE Savannah
Overlooking lovely Johnson Square Park
Home of the famous Camellia and Drum Rooms—Air-Conditioned
All rooms with radio
GEORGE FOWLER Manager
Other DINKLER Hotels:
THE ANSLEY Atlanta
THE ST. CHARLES New Orleans
THE TUTWILER Birmingham
THE JEFFERSON DAVIS Montgomery
THE ANDREW JACKSON Nashville
THE O. HENRY Greensboro
CARLING DINKLER, President
CARLING DINKLER, JR., Vice-Pres. (in Service)
"Dispensers of True Southern Hospitality"

THEY LIKE IT ** IT LIKES THEM 7up

HEADACHES-NEURALGIA
Eased Quickly with "BC"
Agonizing headaches and annoying neuralgic pains usually yield in a hurry to the quick-acting ingredients in the "BC" formula. "BC" is also effective for the relief of muscular aches and functional periodic pains. Acts as a sedative in simple nervousness. 10c & 25c sizes. Use only as directed. Consult a physician when pains persist.

Brenda—Will You Step Out With Me Tonight?
I know I've been an awful grouch not taking you any place lately. But after standing all day at my new job, my feet darn near killed me with callouses and burning. Now I've reformed—or rather my feet have—thanks to the Ice-Mint you advised. Never tried anything that seemed to draw the pain and fire right out so fast—and the way it helps soften callouses is nobody's business! Been able to get some extra overtime money—so what do you say, let's go dancing tonight. You can step on my Ice-Mint feet all you want.

Softer
The New Kupersmith Gabardines

Even gabardine, most uncompromisingly severe of fabrics, falls under the spell of the new softness blowing through Fall. 100% wool gabardine suits and matching topcoats, by that generalissimo of superb tailoring . . . Charles Kupersmith. As tenderly handled as silk, they lose none of their famous good grooming . . . gain enormously in gentle flattery. Wonderful, attention-signaling colours of Victorian Beauty Fuchsia, Chinese Green, Olive Green, Pansy, Madonna Blue and Black. Suits, Topcoats, each 69.98
Davison's
Peacock Room, Third Floor

The best letters are "illustrated"...

with snapshots!

The war's forgotten for a moment ... they're home again ... when your snapshots come! Let us help you make every snap a good one. Picture-taking advice for the asking ... careful developing, printing, enlarging.

EASTMAN Kodak STORES INC.
113 Peachtree St.
Opposite Piedmont Hotel
MA. 3394

Dewey Polishes Midwest Lures

ALBANY, N. Y., July 24.—(AP) Agricultural and other problems of the midwest, where his backers look for strong support of his presidential candidacy, will occupy much of Gov. Dewey's attention on his trip to and from the St. Louis conference of Republican governors.

Aides of the GOP presidential nominee, announcing the itinerary of next week's trip, said today Dewey will confer at Springfield, Ill., with the state's Republican congressional delegation and labor, industry and agricultural leaders on problems of that area. Conferences with Missouri leaders will be held in St. Louis after the governors' session.

Dewey will leave New York city Sunday night and arrive in Pittsburgh Monday, July 31, for similar discussion of several matters including the postwar reconversion of industry. Tuesday the Governor will stop in Springfield.

Dewey's two-day meeting with the 25 other Republican governors, which presumably will indicate the line of Republican campaigning, opens Wednesday, August 2, in St. Louis.

Mayor May Ask Council To Double Postwar Fund

By HERMAN HANCOCK

Atlanta and Fulton county administration leaders are expected to give impetus to a co-ordinated postwar improvement program at a meeting of the public works committee of the commission slated for 2:30 p. m. tomorrow at the courthouse.

A council resolution, making $100,000 available from the city and asking that the county match the municipal fund to prepare engineering details will be offered at the session, and Mayor Hartsfield, Alderman Ed A. Gilliam, chairman of council's public works and finance committee, and Clarke Donaldson, city construction chief, will appear to support council's action.

Commissioner Ellis B. Barrett is chairman of the county group.

The council already has made its $100,000 available contingent on action of the commission, and Mayor Hartsfield yesterday indicated he would favor doubling the $200,000 fund proposed by the municipality if county officials believe the sum suggested is insufficient. If Hartsfield's increas were voted, a fund of $400,000 would be available for engineering services.

Asserting that the end of the war appears in sight, Hartsfield said it is now "time for us to come down to earth and settle on some feasible and reasonable program which can have the enthusiastic support of both governments for the bentfit of citizens of our metropolitan area."

"The city cannot afford to do all the planning for our area, and should not, even if it had all the funds necessary," Hartsfield said. "We should so integrate our plans that they will be of maximum service to every section of the metropolitan district."

U. S. Mints Coin 35 Tons a Day—All-Time Record

WASHINGTON, July 24.—(AP)—The three United States mints turned out money at the rate of nearly 35 tons a day in the fiscal year ended June 30 to establish a new production record, Nellie Tayloe Ross, director of the mint, reported today.

The three mints produced 9,761 tons of domestic coins and 2,593 tons of coins for foreign governments.

Working on a 24-hour schedule, the mints at Philadelphia, San Francisco and Denver produced 2,578,640,270 domestic coins valuel at $109,464,804.70. The previous record was 2,114,888,000 coins in the 1942 fiscal year.

Ten Cent-Store Heiress Sues for Son's Custody

LOS ANGELES, July 24.—(AP)—Barbara Hutton Grant, heiress to dime store millions, has sued her ex-husband, former Danish Nobleman Court Haugwitz-Reventlow, for sole custody of their nine-year-old son, Lance.

Mrs. Grant, wife of Film Star Cary Grant, asserted Reventlow is not a fit custodian for the boy; that he disregarded the boy's welfare, and that he is of German birth and ancestry.

Under a separation agreement, she and Reventlow were to share Lance's custody for alternate six-month periods. She was to obtain possession of the boy July 1, but on June 30 Reventlow's attorneys announced he had taken Lance to Canada.

She said she phoned Reventlow in Vancouver, demanding her son's return and that he told her negotiations must be carried on with his lawyers.

Invasion Month Raises WAC Total to 77,000

Invasion month brought a sharp increase in enlistments in the Women's Army Corps, the War Department announced.

Enlistments in June rose to a figure 38 per cent higher than for January, bringing the active strength of the WACS to 77,000.

WACS are serving at more than 400 Army installations in this country and more than 7,000 of them are serving overseas in England, Normandy, Africa, Italy, Australia, New Guinea, Hawaii, Canada and Labrador.

MEMBERS ADDED

VIENNA, Ga., July 24.—Five now members were added to the roll of the Shiloh Methodist church during a revival meeting which was conducted by the Rev. J. W. Hays, of Pinehurst. The Rev. L. C. Fullerton, pastor, assisted.

It's Cool Inside!

Certain facts you cannot hide,
Ice will keep you cool inside.
When outside weather gets too hot,
A cold Iced drink sure hits the spot!

Modern ICE Center

"It's the Modern Ice Age"

When EXHAUSTION leads to Headache

Don't let headache double the misery of exhaustion. At the first sign of pain take Capudine. It quickly brings relief, soothes nerves upset by the pain. It is liquid—already dissolved—all ready to act—all ready to bring comfort. Use only as directed. 10c, 30c, 60c.

CAPUDINE

Pacific

Continued From First Page.

continuing bombardment in support of the ground thrust.

A Japanese assault against American lines east of Aitape, British New Guinea, again has failed, headquarters announced today.

Japanese forces estimated as high as 45,000 men have been pocketed in the Wewak sector between Australian and American forces for many weeks. Artillery smashed a combined Jap frontal and south flank attack Saturday, it was announced.

Isolated detachments which managed to infiltrate American lines across the Driniumor lines now are being liquidated. The enemy is seeking to push westward past Aitape in an effort to reach Japanese-held sectors in Dutch New Guinea.

Fighting all along the Driniumor line is sharp.

Gen. MacArthur said that since the Japanese first attacked in this area, last week, "his casualties run into thousands and his fight for survival is becoming more acute."

CHINA, BURMA

In other parts of the widespread Pacific-Asiatic war theater Allied arms were faring well. The Chinese claimed successes in both Hunan and Kwangtung provinces while in northeast India the Japanese were cleared from the Imphal plain on the Burma frontier.

Both sides lost heavily in bitter fighting at Japanese-encircled Hengyang, railway junction city in China's Hunan province, as the Nipponese fiercely counterattacked. The Japanese struck and penetrated a position after the Chinese attempted a major breakthrough in the southwestern suburbs.

The Chinese high command claimed Chinese positions were safe after repeated Japanese countersmashes.

JAPS ON RUN

Heavy fighting continued in other Hunan sectors while in Kwangtung province, to the south, the Chinese reported they repulsed and were pursuing the Japanese at a point 40 miles north of Canton.

American airmen, heavily supporting the Chinese, blasted the invaders at Hengyang, started giant fires at Changsha, sank an estimated 225 supply boats and a troop ship on the Siang river and shot down 10 Japanese planes near the bend of the Yellow river.

Southeast Asia Allied headquarters reported that British troops, pursuing the retreating Japanese southward in the Tiddim road sector of northeast India, reached the fringes of the Kuki hills east of the Imphal plain. The badly beaten Japanese, now cleared from the Imphal region, were offering little resistance.

Aerial

Continued From First Page.

first time since the invasion of France that any great industrial area of Germany had been the target for a major RAF night attack.

The RAF Lancasters dropped their destruction through thick clouds and within 15 minutes had deposited their entire load. Fires mushroomed rapidly.

Throughout yesterday the Germans hurled more of the robot bombs at southern England, including the London area. Stockholm reported that the Nazis now were producing the projectiles at the rate of more than 4,000 per day.

From Mediterranean bases U. S heavies struck 85 miles from the Pisa battle area, dropping explosives on the leading Italian port of Genoa, tank repair shops at Turin and ball bearing works at Orbassano.

Other Yank heavies, escorted by Lightning and Mustang fighters, swung into southern France, hitting airfields.

FLAK FADES

The British heavyweights which assaulted Kiel evidently took the defenses by surprise, since the flak became heavy only after the attack was well under way, and soon faded.

Crews which participated in the attack on the Donges oil storage depot said they saw a huge column of smoke rising 10,000 feet, followed by other explosions.

The air ministry said there was every indication the raid had cost the Germans a great part of a strategic oil reserve.

The Eighth Air Force fighters which swept into southwestern Germany reported the destruction of 18 Nazi planes on the ground.

Stimson To 'Air' Talk On His Trip Tonight

WASHINGTON, July 24.—(AP) Secretary of War Stimson, who returned last week from a trip to the combat fronts in Italy, Normandy, will report his observations in a radio address Tuesday night.

Stimson will be heard beginning at 9:15 p. m., Atlanta time, over the Mutual and Blue Networks.

The man who can lay a roof without "laying down" on the job is advertising in the Business Service column on the Want Ad pages of The Constitution.

GENTLE RESULTS OVERNIGHT WITH EFFECTIVELY ACTING KLOK-LAX

It Works on Entire 32 Feet of Intestines! When you want something extra-fine to relieve yourself of intestinal waste-matter take a Klok-Lax tablet at bedtime. It works overnight on the entire intestinal tract. Klok-Lax contains six proven ingredients and is designed for gentle yet decisive results. No nausea . . . no griping . . . no weakening after effects! Klok-Lax will help you get relief from common constipation with its insidious tell-tales of headache, loss of appetite, upset stomach and listlessness. For your protection Klok-Lax comes to you Cellophane-sealed. Economical, too, in 10c and 25c sizes. On sale at Drug Stores. Follow label directions.

KLOK-LAX
"ACTS ON TIME" 10¢-25¢

Blazing Truck, Dynamite-Laden, Makes New Hero

BAKERSFIELD, Cal., July 24.—(AP)—When a truck laden with 1,500 pounds of dynamite caught fire today the driver stayed at the wheel until he was able to maneuver his dangerous cargo into a field well off the highway.

Passing motorists went to his help, but the driver, Lynn Stackler, Lindsay, Cal., shouted them off and after he made his way to safety the explosive let loose with a roar heard over a radius of 10 miles.

No one was hurt, reported State Highway Patrol Capt. Roy Galyen, but parts of the disintegrated truck were found more than a quarter of a mile away.

Three Planes, Crews Missing

POPE FIELD, N. C., July 24.—(AP)—Three C-47 transport planes and 18 men comprising their crews today were officially reported missing off the North Carolina coast by the commanding officer of this Army air base at which the men and planes were stationed.

The planes were on an overwater training flight Friday night when last heard from. Since then continual and extensive search for the men and planes has been conducted by Army, Navy and Coast Guard installations, but was terminated tonight with exhaustion of all hope of finding them.

LOLA LANE ASKS DIVORCE

HOLLYWOOD, July 24.—(AP)—Film Actress Lola Lane said tonight she had instructed her attorney to file divorce proceedings against her third husband, Henry Clay Dunham, yacht broker and pigeon's executive, charging mental cruelty.

Nominee Dies At Warrenton

WARRENTON, Ga., July 24.—Earnest D. Hopson, 49, nominated in the July 4 primary to represent Warren county in the legislature, died suddenly at his home here this morning.

A former mayor of Warrenton, he was city clerk and operated the Warren County Motor Company.

Gravesides services will be held tomorrow at 5 p. m. at Sally Hill cemetery, with the Rev. R. T. Segars officiating, and the American Legion post, of which he was past commander, taking part.

He is survived by his wife, the former Miss Miriam Mathews; one daughter, Miss Ernestine Hopson, of Rochelle; one son, E. D. Hopson Jr., of Warrenton; his mother, Mrs. T. J. Hopson, of Macon, and one brother, John S. Hopson.

RESIGNS TAX POST

RICHLAND, Ga., July 24.—T. L. Bishop, of this city, who several months ago, was elected tax commissioner of Stewart county for the unexpired term of the late E. C. Hobbs, has resigned and W. T. Halliday, recently elected for the full term to begin January 1, 1945, has been appointed to fill the unexpired term made vacant by Bishop's resignation.

Your Eyes Deserve Attention
Consult DR. JOHN KAHN
HIGH'S
OPTICAL DEPT.—FIRST FLOOR

GLASSES on CREDIT

COMPLETE GLASSES—Call quick for this unusual offering. Modern, stylish, rimless glasses, complete with "Gold-Filled" finish mounting and TORIC lenses for FAR OR NEAR VISION, at our new low factory price.

15-DAY TRIAL

Convince yourself by 15-day test at our risk that this is the biggest bargain you ever had. If not perfectly satisfied after 15-day trial, money refunded. Glasses ground on prescription of licensed doctor.

CREDIT IF DESIRED NO EXTRA CHARGE

LOWEST FACTORY PRICES

LARGEST OPTICIANS IN AMERICA

Principals of this firm own a large optical factory and the largest chain of factory-to-consumer retail optical parlors in America.

MONEY-BACK GUARANTEE—3,000,000 SATISFIED CUSTOMERS

NATIONAL OPTICAL STORES

30 Peachtree St., N. W., at 5 Pts.
Open Sat. Nights to 9 P. M.
STORES IN PRINCIPAL CITIES
FOUNDED 1927

What do these pictures have in common?

Answer: They are all symbols of frosty coolness. But a Four Roses Mint Julep is not only cool—it's *also* one of the most superbly delicious and flavorful drinks known to man.

The deliciousness is largely due, of course, to the magnificent quality of Four Roses whiskey. This quality has not been changed in the slightest. Four Roses is the same superb whiskey as before the war.

FOUR ROSES
A TRULY GREAT WHISKEY

CEILING PRICES	
$4.29 4/5 QUART	$2.69 A PINT

Four Roses is a blend of straight whiskies—90 proof. Frankfort Distillers Corporation, New York City.

Maison

Prophetic Blacks ... PURPOSEFUL

SUMMER-INTO-WINTER RAYONS WITH THE NEW EXTENDED SHOULDERS 22.95

What a lovely idea! The new shoulder line—softly, carefully extended and squared-off beyond your own pretty shoulders to give you that broad-shouldered tapered down to a next-to-nothing-waist look that we Americans adore! Suavely supported by a crisp rayon faille fillip here . . . or a shiny rayon satin something there—marvelous in these 1 and 2-pc. styles for now until the snow flies! 12-20.

Maison
The Style Center of the South

FASHION FIFTH FLOOR

'B,' 'C' Holders Face Checkup

An estimated 500,000 motorists in the southeast are facing a temporary suspension of their "B" or "C" gasoline rations for "home-to-work" driving as the OPA launches a program to eliminate "one-passenger" automobiles from streets and highways.

Effective August 1, only motorists who have formed or are participating in car-sharing clubs and have as many as four riders for all trips will be allowed "B" or "C" gasoline rations for "home-to-work" driving, the OPA announced.

Ration boards have been authorized to refuse to issue full supplemental gasoline rations for motorists who have not organized a full-car club.

Under the plan, drivers who do not have full ride-sharing arrangements will be given a "B" or "C" supplementary rations for a period of 30 days and during that period they will be expected to recruit their car clubs to full strength. If they fail at the end of 30 days they may expect their supplementary rations to be cut off, OPA pointed out.

Exceptions will be made only if the driver convinces the local board that he cannot participate in a car pool and does not have alternative transportation.

Motorists holding "B" or "C" rations now and depending on spontaneous pickups en route to work or home to fill the car will not be considered for a renewal of their present rations unless the full-load is organized for every trip, it was explained.

CAROLE LANDIS ENTERTAINS—Actress Carole Landis does that jitterbug routine as she entertains American troops "somewhere in New Guinea." She's on a morale-building tour of the fighting fronts. She, Martha Ray, Mitzi Mayfair and Kay Francis toured the European theater last year, and Carole wrote a best seller about it.

Moscow Poles Would Annex East Prussia

By EDDY GILMORE.

MOSCOW, July 24.—(AP)—The newly-created Polish People's National Council said in a manifesto today that the "Polish-Soviet border should come about by mutual agreement" and also declared for a "wide outlet to the sea".

The manifesto declared for "Polish border posts on the Oder river."

(The Oder flows through Breslau, Germany, to the Baltic at Stettin. A frontier on that line apparently would include in Poland all of East Prussia, most of Pomerania and part of Brandenburg.)

The manifesto was dated at Chelm, Poland, taken Saturday by the Red army.

Establishment of the council was interpreted in Moscow to mean that, so far as the Soviet Union is concerned, the Polish government in London no longer represents Poland.

"The eastern border," said the manifesto, "should be a line of neighborly friendship, not a barrier between us and our neighbors; it should be regulated according to the principle: Polish lands—Poland; Ukrainian, White Russian and Lithuanian territories—the Soviet Ukraine, Soviet White Russia and Soviet Lithuania.

"A firm alliance with our immediate neighbors, with the Soviet Union and Czechoslovakia, is the basic principle of the Polish foreign policy carried out by the Polish Council of National Liberation."

The council, in a decree dated Warsaw, July 21, said the council was temporarily given executive powers for "safeguarding the independence of any re-establishing the Polish state."

(The Polish government in London, recognized by the United States and Great Britain but no longer by Moscow, labeled formation of the liberation committee "an attempt by a handful of usurpers to impose on the Polish nation a political leadership which is at variance with the overwhelming majority."

The Polish council's decree, released to foreign correspondents here, was dated Warsaw, July 21.

President and leader of the committee, who also will serve as foreign secretary, will be Edward Boleslav Osubka-Moraviki and the committee announced the state would be located in "liberated territory."

Another decree, dated July 22 at Warsaw, ordered the army fighting against the Germans in Poland and the present Polish army fighting with the Red army to be unified under Gen. Mikgail Rolia Schinerski, chief of national defense.

Lt. Gen. Zigmund Berling was named vice commander of the merged Polish armed forces, with Maj. Gen. Alexander Zvodski third in command.

Wanda Wasilewska, president of the Union of Polish Patriots, which previously challenged authority of the Polish government in London, became assistant chairman of the committee which will temporarily run the country.

The People's National Committee, it was stated, includes leaders of the underground movement who still are in German-occupied Poland and for this reason their identity is a secret. It also includes individuals who have crossed into the Soviet Union, said the decree.

NEW THEATERS

WASHINGTON, July 24.—(AP) The War Production Board today reaffirmed its policy of permitting construction of new movie theaters only when they are "absolutely essential" in a community. The agency told the theater owners' industry advisory committee that a definite war need must first be established before construction will be authorized.

No debate necessary to prove the value of Constitution Want Ads. Phone WA. 6565.

DENTIST
DR. I. G. LOCKETT
113½ Alabama St.
Hours: 8 to 6
WA. 1612

Hitler Summons War Council

Continued From First Page.

first officer in the army general staff's operative section.

Previously the Nazis had announced the death of Hitler's "double," Heinrich Bergner, whose name first was given as Berger.

The Nazi salute, with a "Heil Hitler" where appropriate, was ordered for all German armed forces, which hitherto usually have executed the more military gesture of the hand to the headgear.

This was accompanied by continued junking of Prussian commanders on the western front in favor of graduates of the party school, whose training has been more in street brawls than in tactical maneuvers.

German troops were told over the military radio that Himmler would show no mercy toward those violating laws of the Reich, while the German people were told that no one had a right to live who did not carry arms or help produce the materials of war.

The German DNB agency declared that Allied hopes for a split between the generals were "in vain" and the German forces radio said "a small group of treacherous German generals who now have been exterminated" had hoped to win a concession from the Allies.

Foreign Secretary Anthony Eden dealt with that hope today. He said experienced German generals "have seen the writing on the wall" but described Hitler as a "link in a chain of German war lords."

"This time we must make quite certain that chain is finally broken," he said in an address to the Anglo-Netherlands Society.

The account from the German frontier that the conspiracy still lives was supported by the European observer for Tass, official Russian news agency, who said, "A new revolt will arise with still greater force."

GERMANY QUIET

Frontier reports said Germany was quiet, with SS and Nazi-officered units in control, but the Germans acknowledged that the war effort had bogged down.

A lag in recruiting and supply was acknowledged by the Nazi newspaper Voelkischer Beobachter, but it was blamed on the "hindering and sabotaging" of the revolting generals. This account said the appointment of Himmler to head the home army would remedy the situation.

DNB declared the attempted assassination had increased the will of the German people to resist. The agency released the first expression of happiness over Hitler's escape to come from a field commander on the eastern front.

It came from Field Marshal Reniulic, of a mountaineer army in northern Finland, who sent assurances of "unbroken faithfulness" and greetings "with fanatical admiration."

The Algiers radio said the anti-Hitler "revolt" was particularly strong in German towns pounded by Allied air forces, but Zurich reported claims of street fighting in southern Germany were without foundation.

CURFEW DENIED

Berlin denied a curfew had been established there. A Spanish correspondent's dispatch from the capital said he saw little sign of revolt, and that SS military occupation of the heart of Berlin was complete.

Advices to the Associated Press in Madrid said hundreds, "perhaps thousands" of regular army officers of the old Prussian school fell before SS firing squads throughout Germany even before they could be reached by the orders of revolting generals which they would have obeyed.

Hitler appeared to be trading staff college training for sheer ruthless loyalty in France in a desperate effort to keep his army in line.

The latest such replacement to appear is Gen. Josef Dietrich, identified by Allied supreme headquarters as a Hitler-Himmler stooge and Russian-designated Kharkov war criminal, who commands an SS panzer corps.

BOUND TO HITLER

He is under the new Normandy commander, Field Marshal Gen. Guenther von Kluge, who, though Junker by birth and an officer by training, is bound to Hitler if for no other reason than the Russian order which lists him as war criminal No. 1 for Nazi crimes at Kharkov.

Von Kluge appointed Gen. Paul Hausser to the command of the Seventh army on the Normandy front, the first SS man ever to be entrusted with an army, according to reliable information reaching London.

These changes are believed born of the blood purge which has made qualified generals one of the greatest shortages of the Reich.

They clarify Hitler's removal of Field Marshal Gen. Karl Rudolf Gerd von Rundstedt, Prussian master strategist and old-line army commander, and his replacement in Normandy with the collaborating von Kluge.

Under him as field commander, von Kluge has Field Marshal Erwin Rommel, who is a Nazi who came up fast through the army under the Hitler regime.

Warning! Melon Casualties Ahead!

PONCA CITY, Okla., July 24.—(AP)—A grim-faced farmer who appeared at a hardware store for his ration of shotgun ammunition admitted it was the first time he had bought shells.

On the OPA form, under purpose for which the ammunition was needed, he wrote, "to kill people out of my watermelon patch."

Five Candidates File Campaign Expenses

Five more candidates in the July 4 primary have filed their campaign expense accounts in the clerk of court's office.

Judge Robert Carpenter, successful in his race for judge of the civil court, spent $4,695.01, with friends contributing $2,160.

J. Allen Couch, who ran an unsuccessful race against County Commissioner I. Gloer Hailey, spent a total of $4,843.70, of which friends and family contributed $3,225.

John H. Hudson, who failed to win the race for judge of superior court, spent $3,195, which included $1,000 donated by Mrs. Hudson and $899 by friends.

G. Neal Ellis, loser in a three-man race for sheriff, spent $4,549 on his campaign, with $3,600 contributed by friends. The other unsuccessful candidate for sheriff, John E. Goodwin, spent $3,090.50, with friends contributing $1,250.

SHAEF

Continued From First Page.

as the Germans struggled to bring up reinforcements for the big test.

It appeared obvious a new offensive to break the stalemate would be uncorked as the muddy battlefield dries.

Gen. Sir Bernard L. Montgomery has tried to break out twice on his east flank. The first lunge took Caen, the second won the foothold he needed across the Orne river, but neither broke into the open.

It seemed equally clear that the need for increasing the invasion front—short of possible new landings—is most urgent on the British flank.

Shortness of the front gives the Germans the advantage of extreme density of defense, in contrast to the eastern front where the Germans must spread themselves thin and leave themselves open to deep, swift Russian breakthroughs.

Unless Montgomery breaks loose, the front will grow even shorter as the Americans drive south into a narrowing sector where no fanning out will be possible until they reach the base of the Brittany peninsula at Avranches.

When either of these flanks bursts open, every mile of advance by the Allied will stretch the enemy defense lines and will force Field Marshal Erwin Rommel to dip deep into reserves.

Russia

Continued From First Page.

three Russian armies attacking on a line from northern Lithuania southward to the sector west of Grodno. German broadcasts last reported the Russians within eight miles of East Prussia in the Augustow sector.

The Russians now have overrun approximately half of prewar Poland and are from 80 to 90 miles inside that portion which Germany ruled following the 1939 partition of the conquered nation.

SEIZE 23 GENERALS

Moscow dispatches said 23 German generals had been captured since the gigantic summer offensive began June 23, and Berlin during the day announced the death of two more German generals.

Hans Funke, Berlin radio reporter, announced the new Soviet offensive in the Narva sector of Estonia. He gave no details, however, of the Russian stroke there on a 30-mile corridor between the Baltic and Lake Peipus.

Narva is 110 miles north of Pskov, last major German holding in prewar Russia which fell to the Soviet troops Sunday in a drive rolling westward toward Riga, Latvian capital

The Russians already were within 15 miles of the intermediate bastion of Stanislawow on the roads to the mountain passes leading to Czechoslovakia and Hungary.

The Polish government in London, which Moscow has refused to recognize, said that its underground warriors were aiding the Russians in besieged Lwow. "Even women and boys are taking part in the street fighting there," it said.

BANK CLEARINGS

Bank clearings yesterday netted $28,000,600, while clearings for the corresponding day last year amounted to $21,000,900

JUMP FROM BUS

KINGSPORT, Tenn., July 24.—(AP)—Nine persons were injured, one critically, when they "bailed out" of a Fordtown-Kingsport bus to escape a crash as the vehicle stripped gears on a curving decline leading to a narrow underpass on the Summersville road today. Six were released from the hospital after treatment.

TEST PETROLEUM JELLY THIS WAY
Press Moroline between thumb and finger. Spread slowly apart. Long fibres prove Moroline's high quality. For minor cuts and abrasions. 5c, tripleize, 10c.

BILTMORE EXTERMINATORS
KNOX 'EM KNOCKS
COMPLETE EXTERMINATED
RATS, MICE, WATERBUGS, BEDBUGS, SILVERFISH, ROACHES, ANTS, FLEAS, MOTHS AND OTHER VERMIN.
Fumigating homes, buildings and warehouses. Call for inspection and estimates.
RA. 1232

EYE-GLASSES
Made To Fit Your Eyes and Face in One Day
D. M. SHUMAN, Owner
Formerly Local Mgr. for a National Optical Chain.
LOW CASH PRICE or EASY TERMS
ATLANTA OPTICAL CO.
131 Whitehall St. MA. 6112

"The FREEMAN name reflects good taste"
THE SOUTH'S LEADING JEWELERS
FREEMAN'S
CRYSTAL
CHINA
SILVER
JEWELRY
WATCHES
DIAMONDS
210 Broad St. ROME
Walter R. Thomas PRESIDENT
103 Peachtree St. ATLANTA

ANNOUNCING

Introduction of a complete health service at the new West End Health Institute.

Scientific Chiropractic Service with spinal adjustments according to x-ray findings, for release of nerve pressure. A complete Gastro-Intestinal Department where patients suffering form various stomach and intestinal ills find relief and correction.

We have in attendance in this department Mary Ann Bagwell, Certified Techinician.

A complete X-ray Department. This is a most important phase of Diagnosis. Whether your trouble be spinal, or gastro-intestinal it is usually shown clearly on the radiograph.

We are giving special consideration in the next two weeks to problem cases that have persistently resisted other forms of treatment, especially in relation to the gastro-intestinal tract.

STAFF

DR. A. J. UNTHANK, D. C.—Director
Mary Ann Bagwell, C. T.
Mrs. J. A. Cook, O. A.

Due to the many appointments booked in advance, please call early for your appointments.

1124 Lucile Ave., S. W., Atlanta, Georgia. RA. 5611

Men, Women! Old at 40, 50, 60! Get Pep
Feel Years Younger, Full of Vim
Don't blame exhausted, worn-out, run-down feeling on your age. Thousands amazed at what a little pepping up with Ostrex will do. Contains general tonics often needed after 40—by bodies lacking iron, calcium phosphate, Vitamin B1. Introductory 35c size Ostrex Tonic Tablets now only 29c. Why feel old? Start feeling peppier and younger, today. For sale at all drug stores everywhere—in Atlanta, at all Jacobs and Walgreen Drug Stores.—(adv.)

LANE-LAX PILLS
A PLEASANT EFFECTIVE CHOCOLATE COATED LAXATIVE
SMALL QUICK ACTING
HELP KEEP YOU WELL
35 FOR 23¢
DRUG LANE STORES

Chronic Fatigue
By H. C. NAYLOR, Pres. Lane Drug Stores, Inc.

A complaint that is difficult to diagnose is chronic fatigue because both mental and physical disease may cause it. Inadequate diet, lack of vitamins and infections, such as tuberculosis and syphilis, diseased teeth and early cancer may be suspected. Sustained emotional tension, lack of sleep, and disappointments are sometimes the root of the trouble and these may lead to organic disease.

After a diagnosis by a qualified physician has been made, satisfactory treatment is usually available to restore fitness and efficiency necessary for every American in these times.

Be sure the pharmacist who fills your doctor's prescription is duly qualified. (c)

KILL HER!
She's a disease-carrying DEMON!
Quick! Get the FLIT. Save yourself from the bite that brings burning-chilling miseries of malaria. Yes! Flit kills Anopheles, the malaria mosquito, as surely as it mows down common household mosquitoes. So why take a chance? Help protect your family from this winged scourge . . . buy a big supply of Flit, today!
FLIT kills flies, ants, moths, bedbugs and all mosquitoes.
Copr. 1944, Standard Companies
BE SURE IT'S FLIT!
ASK FOR THE YELLOW CONTAINER WITH THE BLACK BAND!

HIGH'S

PACK YOUR SCHOOL-BOUND BAGS WITH

Sports Clothes that Rate A+

Both the campus queen and the "strictly business" girl will love our collection of this year's campus classics. They're brighter—better looking—more comfortably casual than ever before. Make your selections now!

100% Wool! Your Beloved SWEATERS
4.99 and 5.99

PULLOVERS—Beautiful "Bonnie Leath" 100% virgin wool sweaters. Long sleeves. Pink, blue, cherry, spice. Sizes 34 to 40.

CARDIGANS—Soft virgin wool cardigans for campus or office wear. Match or contrast with your favorite skirts and pullovers. Sizes 34 to 40.

"Outdoor Miss" TAILORED SKIRTS
3.99

The basis for your college wardrobe. Expertly tailored skirts in plaids and solids in beautiful colors. Gored, pleated styles. Cavalry twill, alpacas, part wool. Sizes 24 to 32.

"Live In" CORDUROY or WOOL JACKETS
5.99 and 7.99

Here's that extra jacket you always need in beloved corduroy or smart wool plaid. Nice detail and fine tailoring. Mix them or match them with your "Outdoor Miss" skirts. Blue, red, green, solids, plaids. Sizes 12 to 20.

Man-Tailored RAYON CREPE BLOUSES
3.49

The kind you love with your suits and skirts! Classic shirt-type blouses in soft feminine colors. White, maize, blue, pink. Sizes 32 to 40.

You're Right In CALIFORNIA SLACK SUITS
8.99

For your spare moments—in the dormitory—or at home. Worsted twill with contrasting frostpoint front. Man-tailored pleated slacks. Long-sleeve box jacket. Luggage and beige, brown and tan, aqua and blue. 12 to 18.

SPORTSWEAR — HIGH'S SECOND FLOOR

Figure It Neatly in
GIRDLES
Light weight semi-step-in girdle with elastic panels, supporters. 25 to 28. Nude. 5.98

FLEXAIRE BRAS
Comfortable bra of woven rayon cotton fabric for smooth, lovely lines under your sweaters. Sizes 32 to 36. 1.50

FOUNDATIONS
HIGH'S SECOND FLOOR

THE ATLANTA CONSTITUTION

CLARK HOWELL
President and Publisher

RALPH T. JONES
Associate Editor

RALPH McGILL
Editor

JACK TARVER
Associate Editor

H. H. TROTTI
Vice President and Business Manager

Entered at Atlanta Post Office as Second-Class Mail Matter

Telephone WAlnut 6565

SUBSCRIPTION RATES
By Carrier

	1 Week	1 Month	3 Months	6 Months	1 Year
Daily and Sunday	30c	$1.30	$3.90	$7.80	$15.60
Daily Only	25c	1.10	3.25	6.50	13.00

Single Copies—Daily 5c; Sunday 10c. Mail Rates on Application.

KELLY-SMITH COMPANY, National Representative—
New York, Chicago, Detroit, Boston, Philadelphia, Atlanta

The Constitution is not responsible for advance payments to carriers or dealers. Receipts given for subscription payments not in accordance with published rates are not authorized, also not responsible for subscription payments until received at office of publication, Atlanta, 2, Georgia.

MEMBER OF THE ASSOCIATED PRESS
The Associated Press is exclusively entitled to use for publication all news dispatches credited to it or not otherwise credited to this paper and also the local news published therein.

Headlines of the Day

"Russian Power Surges On."

"Revolt Still Lives in Germany."

"Hitler pleads for Loyalty."

"Gestapo Slaughters Suspects,"

"U. S. Clears Japs From Marianas."

"Guam's Great Fort Isolated."

"Allied Push Near in Normandy."

These headlines, which in one form or another, may be read in almost every newspaper of the nation, tell the story of the war.

Two years ago we sat in dread of every new word that might come as the brown flood of Japanese swept the islands and seas of the Pacific; as the gray-clad, battle-confident Germans swept the Allied armies before them; as the skies were dominated by the planes of our foes.

Today we are winning. The war in Europe could end within a few days or weeks. It may go on for months. But the end is near.

We are moving closer to Japan.

Today our generals and admirals are most afraid of us here at home. They are afraid we will quit our war jobs in plants which produce the materials which have enabled us to do this great war job. They are afraid we will quit buying war bonds and stamps; that we may cease giving blood to the Red Cross; that we may quit rolling bandages and doing the jobs that must be done.

The war with Europe will be followed by a gigantic effort to destroy Japan, to hunt down all the forces on all the tiny islands. There is yet to be done the job of smashing Germany. We must do that job. Revolt cannot, and will not, do it. We left it largely to revolt in 1918. This time we must conquer Germany.

So, read the headlines with joy and prayers of thanksgiving to Almighty God.

But do not slacken in the war effort.

—GIVE BLOOD—WA. 9635—

Tennessee Plans for Traffic

From the columns of the Nashville Tennessean, the following paragraph was obtained:

"Traffic Survey. A metropolitan 'origin-destination' traffic survey of Nashville is expected to be launched in Nashville soon by the Tennessee department of highways in co-operation with the United States Public Roads Administration, it was announced Sunday. The purpose of the survey will be to provide an over-all picture of the driving habits of Nashville citizens and thus obtain information for postwar planning in modernizing and rebuilding highways extending through Nashville. The survey has been described as the first step in determining how the streets and thoroughfares of Nashville and the state's other major cities are to tie in with the super-highways of the postwar period."

A week ago The Constitution urged that the Georgia State Highway Department serve as the agent to bring together the various agencies necessary to modernizing the traffic approaches to, through and out of the Atlanta region.

Cobb county, with the beautiful four-lane Marietta highway connecting Atlanta with that fast-growing county and its county seat of Marietta, DeKalb county, with its tremendous flow of traffic out of and into Atlanta; and Fulton county, with the problem of county and city, all vitally are concerned. Each, of course, is interested in its own problem, but this problem of traffic is one which will decide whether this region is to be the center of the south after the war as it is the center today.

We earnestly hope that with all the pressure of the war this matter, so important to the future of all concerned, will not continue to be neglected. The State Highway Department can bring all together and reach an equitable agreement as to the part each shall play.

—GIVE BLOOD—WA. 9635—

Lesson of Guam

As our gallant troops fight their way to control of the island of Guam, one postwar lesson should be clear to us. We should keep our fences built.

The shame of Guam is that we never fortified the island because a group of our congressmen and senators, shouting "war mongers" at the administration, three times killed bills designed to fortify that island.

It was defended by a small, but gallant force of a few hundred men. They had no air force beyond a handful of planes. They had no concrete and steel defenses and no big guns.

Some of our stubborn, thoughtless senators said we should not annoy Japan for fortifying the island. And they had their way.

So, the present fighting on Guam should make crystal clear one post-war plan.

—GIVE BLOOD—WA. 9635—

Will Clayton's Excellent Plan

Surplus real estate owned by the federal government will be sold, after the war, in family-sized farms. If the land is farm land, and city and suburban lands will be offered first to their former owners. If they do not want them, at current market values established by "experienced and disinterested men," they will be put on the market to individuals.

Speculation will be avoided and every effort made to put the land back into productive farm use or into homes.

Such is the announcement by Will L. Clayton, surplus war property administrator. The nation will applaud it.

THE PULSE OF THE PUBLIC

(The Constitution welcomes letters from its readers. They must be signed, should not exceed 200 words.)

Against Federal Aid

Editor, Constitution: Mr. John W. Goolsby's letter printed in The Constitution of July 20, 1944, would be commendable if he had omitted the last paragraph relating to federal aid for schools in Georgia. Expenditures for schools should be increased but why federal aid? The government of the United States has no money except that received from the taxpayers of the 48 states in the Union. Why should school money be administered through bureaucratic Washington with their take for the service and their formulation of rules by which we may operate our state schools, the compliance with said rules being a condition precedent to receiving the dole from our own money?

Georgia is a wonderful state, with wonderful traditions, with leadership capable of educating its future citizens. We have men and women competent to administer the necessary funds for our schools and university system. Georgia spent more than 32 million dollars for education during the past year.

Postwar problems will be met and solved by the men and women of the Empire State of the South, in a states rights manner, by the state, with nothing left out except "Tobacco Road."

VESTER M. OWNBY.
Atlanta, Ga.

All the Facts?

Editor, Constitution: June 25, 1944, Sunday preceding the election of July 4, 1944, two pages of your paper printed under the auspices of the League of Women Voters give purported information to the citizens of Georgia.

They published records of alleged indictments against some candidates and left off the records of other candidates on the ticket. This was a rank injustice, since the voters were caused to believe that the whole record had been published. They did not explain, for the benefit of the teen-age voters and others who might not understand, that anybody can be indicted—saint or sinner. That the person indicted may never have had an evil thought or any intention to commit a wrong. That only one side of the story is heard by the grand jury. Neither did they explain the difference between an indictment and a conviction. That "nolle prosequi means that the prosecutor would not prosecute." That he would proceed no further; that he admitted there was no case against the defendant. They failed to tell the citizens that the ablest prosecution attorney in the southeast, Hon. John A. Boykin, investigated, found no evidence of crime and refused to prosecute. The cases were dismissed on motion of Mr. Boykin because it was the right thing to do.

R. P. JOHNSTON.
Atlanta.

(Editor's Note: The League of Women Voters published the entire record as revealed by their researchers. If Mr. Johnston knows of any court records omitted they will be glad to hear from him.)

Guam First

Editor Constitution: Could I be wrong or was Attu and Kiska once U. S. territory before they were rtaken from the Japs, or do the Marines have to take an island before it's official.

Reading your daily paper I remain, Uncle Sam's last class pvt.

PVT. OLIVER HARPER.
Fort Benning, Ga.

(Editor's Note: Private Harper's reference is to the taking of Guam and stories that it would restore the flag to the first American territory taken by Japan. The story was correct. Guam was captured before Kiska and Attu.)

Completed

Editor Constitution: Governor Kerr, of Oklahoma, in his keynote speech at the Democratic National Convention, recalled the years from 1920 to 1932 when, as he said, we all "hardened with Harding, cooled with Coolidge and hungered with Hoover."

May heaven help America if, this year, we become "screwy with Dewey!"

MRS. R. C. POLK.
Hapeville, Ga.

GEORGIA EDITORS SAY:

NO TIME TO PLAN

(Fort Valley Leader Tribune.)

Dear Reader: This weekend the ladies and gentlemen of the Georgia press, arrayed in suitable finery are, according to their annual custom, meeting to discuss the business of newspapering.

To the city of Atlanta goes the honor of having within its environs this dazzling aggregation of genius representing the cream of the weekly and daily press and the super salesmen of firms whose books carry the accounts of the aforementioned cream. We do not know whether the city of Atlanta chose the editors or the editors chose the city of Atlanta, but at any rate that is where they are holding forth, also according to custom.

Well, we are not among the galaxy of typewriter pounders and that, too, is getting to be a custom; it happens every year. In some strange spirit of optimism we make hotel reservations believing that a miracle will occur, thus enabling us to meet and mingle with the somebodies and then tell you about it. (That we wouldn't even be top milk is beside the point, in your innocence you would be forced to rely on our version of the affair.) But Fate has no sympathy with our yearning to emerge from behind the filing cabinet, scrub off the ink, and associate with our betters.

We are doomed to live in ignorance of the Part the Newspapers Must Play in the Postwar World because we are too frantically engaged in endeavoring to keep one going for the duration.

YOUR EDITOR.

RALPH McGILL

The Future Of Our Politics

What about the future of American politics?

Will we plod along with the two-party system, including as each party does, a conservative and liberal group?

Or is the pattern of our politics changing before our very eyes but so slowly, as all great changes come, that we cannot see it?

It is impossible to ignore the facts of the Republican and Democratic conventions. The Republican convention was not too important in that it was attended by a vast majority of men who wanted to win and who would take the candidate most likely to win—Tom Dewey. Democrats had the same situation as to Mr. Roosevelt, but the convention saw a hot fight.

But one must keep in mind that within the Republican party there was a dissenting Willkie group and another force staunchly behind Gov. Stassen.

Also, and while this pains the supporters of Mr. Dewey it is nonetheless true, two great forces behind the scenes at the Republican convention were John L. Lewis, of the United Mine Workers, and Big Bill Hutcheson, of the American Federation of Labor Carpenters' International.

Having but recently failed to get Lewis back into the AFL, they joined with the Republicans, not to become Republicans, but to try to get them into office so as to obtain positions of power and political influence with the party in power, as William Green and Phil Murray now have influence.

So much for that.

AT CHICAGO When the Democrats met at Chicago the CIO was much in evidence. They were so much in evidence, especially in the demonstrations for Wallace on Thursday night and Friday afternoon, they solidified the opposition to that gentleman and probably cost him some votes.

While the CIO was openly and vigorously evident, it must not be thought the American Federation of Labor was sitting around in complete innocence of what was going on.

The AFL was working as hard as the CIO, but was making no noise about it. The Federation threw its weight behind Sen. Truman. It might earlier have gone with Wallace but the position of the CIO drove them the other way.

Both labor organizations were hard at work and they did effective work.

So, we have the John L. Lewis Mine Workers and the pro-Lewis faction of the AFL working as a political action committee for Tom Dewey and the AFL and the CIO behind Roosevelt and Truman.

THEY ARE PEOPLE Now, in fairness and truth, one must admit the National Association of Manufacturers long has had its lobby in Washington and its organized force present at political conventions. One could name many powerful organizations in evidence at political conventions.

More and more we are seeing that government and politics are influenced by various blocs and pressure groups. So, no matter how much the presence of active labor blocs may be deplored, the facts are they follow the established pattern. The wonder is they are so late.

It is important, too, in thinking about the political scene to keep in mind that the members of Lewis' Mine Workers, the CIO, the AFL, the Amalgamated Clothing Workers, and Dave Dubinsky's Lady Garment Workers are people and citizens.

What we are dealing with is people and citizens.

There are few Communists among them and, for the record, not one of the presidents of the major unions is a Communist. Quite the contrary is true. Trade unionism is dependent upon the capitalistic or profit system.

All these blocs, farm bloc, CIO, Mine Workers, Manufacturers, AFL, and so on, are people organized into blocs seeking power.

LABOR, LIBERAL, CONSERVATIVE There are indications that within the next decade there may emerge in this country something akin to the English system.

There quite obviously is going to be a great labor influence. It is divided now, the majority being with the Democratic party.

It looks as if one day there will be a labor party which will seek desperately to get farm strength.

Now, many Americans who regard themselves as liberals, will not join a labor party. So, as in England, there will have to be a Liberal party.

There will remain the great Conservative party, seeking to hold the conservative farm vote and competing with the Labor party for it.

They may not have these names. But it seems to me the indistinct pattern of the future begins to show dim outlines of this sort of political setup.

It would be interesting to know what America thinks of such a prospect.

RALPH T. JONES

Factors in Revolt Of German Generals

While the world outside of Germany still knows little in the way of reliable facts of the revolt of the generals in the German army, there are some influences with which we are familiar which, on a little, simple and logical analysis, explain this outbreak.

In the first place, we must know that, so far at least, Hitler and his Nazis, Himmler and his SS troops, have been able to smash the revolt. The Nazis are still in control. For they, evidently, still control all channels of information going out of Germany. If the rebellion had won any measure of success, the rebels would at least have seized a radio station or two in order to tell of that success.

However, there are self-evident reasons behind the revolt led by a group of German generals of the Junker class.

These men are the hard, ruthless, utterly cruel military officers who consider war the normal condition for mankind. War-making is their profession and they are ever eager to engage in that profession so long as they believe they can be victorious. They care no more for the helpless victims of their aggression than they care for the slaughter of rabbits and they care little more, if any, for the lives of the ordinary German soldiers under their command. Individuals in and out of uniform are but the pawns in the frightful game they revel in playing.

And, the important thing to remember, is that they do not consider one war a separate undertaking from another. In their distorted minds there is always a war, with Germany fighting toward the goal they see of complete German mastery of all the world. The intervals between wars they regard merely as armistices, arranged so they may prepare for the next campaign.

HOW THEY REASON They know they have lost the present conflict in so far as the actual fields of battle count. But secretly they consider they have won. Won because they have in their power between 10 and 15 million of Europe's best manpower, transported into their own country as slave labor. Furthermore, they have so drained the occupied countries of food that for generations to come the peoples of those countries will be weakened and stunted through malnutrition. The generation of children now eking out existence in the regions controlled by Germany can never recover fully from the physical handicap of an ill-fed childhood.

So, the Junker army caste, in Germany, counts these gains and coldly calculates that Europe is fatally weakened, a ripe and easy victim for the next phase in their continuing war—to come in another 25 years or so. Germany has drained that essential food for the feeding of her own people and you may be sure the children of Germany are well nourished compared to those of their victim lands.

And, too, by wholesale murder, they have wiped out entire populations, in such lands as Poland and Czechoslovakia and Greece, so decimated these wretched peoples it will require generations to restore them to national strength sufficient to defend themselves against future attack.

And so, defeated in actual battle but the gainers in comparative national strength and stamina, the German Junkers would, if they could, end the fighting today, before their own country is weakened in equal degree with the others.

Whereas Hitler and his Nazis would fight to the bitter and inevitable end, committing a sort of national hari-kari. It is the clash of these two schools of thought that brought about the revolt.

ANOTHER CONSIDERATION There is another important consideration when analyzing the Junker views of today.

Most of these Junker officers are of that class called "landed gentry." They are cold, arrogant, strutting aristocrats, in their own evaluation superior beings to any other humans, in or out of Germany. They live on great estates, supported in feudal style by the workers on those estates.

More of those Junker estates are located in East Prussia than in any other part of Germany. More and larger and wealthier.

They see the Russian armies approaching ever nearer to their own possessions in East Prussia. They know the Red armies delight in nothing so well as destroying such properties, such symbols of inherited wealth.

And thus the Junkers are willing to do anything, to sign anything, to halt the approaching storm before it sweeps over their own lands. As well as to salvage all they can of German strength in preparations for what they envision as, in our way of evaluation, another war; in theirs, as but the next campaign in a continuing war they mean to win if it takes centuries.

WESTBROOK PEGLER

"Popular Front"

CHICAGO, July 24.—Although Sidney Hillman and the Communist-CIO coalition have been momentarily rebuked by the reactionary, or American Democrats in their nomination of Harry Truman instead of Henry Wallace for the vice presidency, they will discover on their arrival home when they have had time to unpack and put on something loose, that their hero, President Roosevelt, has neither repudiated this faction nor suffered any impairment of its devotion to him.

The Communist-CIO, or popular front, is still in action with its vast power to levy on the pay of millions of workers for its campaign funds and Mr. Roosevelt still welcomes its support. It is still a Communist organization, infested with many men who not only oppose the American system of government with propaganda and systematic organization but, in times past, have gone into the streets in violent, lawless rebellion against the authority of government in many American communities at the cost of many American lives. It still represents the will and purposes of many men who showed their hatred of the United States as a nation by impeding the early preparations of the Americans for war while the first classes of the draft were training with broomhandles and stove pipes.

These are general accusations which I shall develop in detail in a few days, realizing that the term "Communists" has lost some of its evil meaning through careless use and the New Deal's propaganda to the effect that anyone who is a "liberal" or a "progressive" is likely to be called a Communist these days. Incidentally, Mrs. Roosevelt, who did not come to this convention but made a speech at the last one, is one of those who have tried to persuade the country that "certain groups," meaning those who consort with Communists, if not the Communists themselves, are misunderstood martyrs to their harmless convictions.

What It Did

This convention did for the Democratic party something what Mr. Roosevelt was unwilling to do either for the party or for himself. By sperading his approval over a number of aspirants for the vice presidency, the President made it possible for the reactionaries to get rid of Wallace and nominate a protege of one of the most degraded politicians in American urban history, Tom Pendergast, of Kansas City. That was as far as he would go, however, toward repudiation of Hillman's group so he left himself still in a position to co-operate with them in the campaign and, if elected to collaborate throughout a fourth term or as long as he might hold office in that term.

The fact remains hugely apparent, that the Hillman front is a creature of President Roosevelt's own. He is fond of personal comparisons to divinity so it might be said that he fashioned the clay and breathed life into it with definite intent. The CIO is the mother of the Hillman front, known both as the Political Action Committee and Citizens' Committee for Political Action. Mr. Roosevelt humored his creation through its violent attacks on government in many helpless cities and towns, condoned its brutalities and, far from rebuking Frank Murphy, the Governor of Michigan, for flinching in the presence of mobs, indorsed Murphy's betrayal of the Americans of Michigan, by sending him to the supreme court.

Hillman Choice

At this convention, sensing the revolt of the Americans and their indigent abhorence of the conspiracy, Mr. Roosevelt permitted his party to sacrifice Wallace. But Wallace was not running for the presidency. He was running for the vice presidency. Mr. Roosevelt was already the presidential nominee, even before the opening gavel, and Hillman's front was even more enthusiastic for him than for Wallace. Thus Hillman got his first choice and there is nothing in past performances to justify the slightest hope among the American Democrats that Mr. Roosevelt will turn against the Communists, if reelected. He has already shown his regard for the Communists in the pardon of Earl Browder, the titular leader of the conspiracy, in the interests of "unity," in his connivance at the cancellation of a deportation order against Browder's wife, an active, alien-born Communist, and in the grant of draft deferments to a number of CIO unioneers who, by violent action, led strikes against American war plants during the life of Stalin's alliance with Adolf Hitler. The Hillman front is still Mr. Roosevelt's own Communist wing.

NATIONAL COMMENT:

A REAL PATRIOT

(Lee County Bulletin, Auburn, Alabama)

He was just a little Negro urchin, a ragamuffin, but he stood out in our estimation as one of the greatest patriots Auburn ever produced.

Passing along the tin can bin on College street early one morning, we saw this little urchin emptying a paper sack containing four empty cans. He was doing his bit to make the world a fit place in which to live.

And what an example he set for the rest of us!

Those four cans had no intrinsic value. That little Negro could not have sold them for even as much as a stick of candy. They were worthless, except as an agency of peace. They could spell the doom of a nation; they could contain enough tin to make the shot that some day might send a Tojo or Hitler to his grave; they could shape the destiny of the world, save broken hearts, turn world chaos into tranquil peace, write finis to the worst tragedy man's history will ever record, bring loved ones back to weeping mothers, and restore brotherly love to its place in a world torn asunder by greed and hatred. Who knows?

Something Mighty Funny's Goin' on Back of the Scenes

JACK TARVER

You Can't Take Your Wife to Court

Love and justice, one would assume, would go hand in hand, inasmuch as both are proverbially blind.

But love, it now develops, is one field wherein the law has no jurisdiction.

At least, that's the conclusion I draw from a decision handed down this week by the district court in Fort Worth, Texas.

One O. A. Cole, it seems, was running for congress. So, likewise, was Mrs. Cole, a fact which apparently was not only confusing to the voters but also embarrassing to her husband.

A man who is campaigning for a job helping to govern 130 million people does not relish the idea of publicly admitting that he can't even manage his wife.

Besides, just think at what a disadvantage he would be had the campaign reached the mud-slinging stage.

So Mr. Cole asked his wife to quit the race. Asked her nicely. Asked her repeatedly. But Mrs. Cole is a woman. And determined. And finally, in desperation, Mr. Cole had to take his case to court. Had not, his petition set forth with masculine logic, the defendant promised to "love, honor, and obey" the plaintiff?

But it was, alas, a futile effort. The court seemed sympathetic, it's true, but the use of the word "obey" in the marriage contract is, it held, not binding on the party of the second part.

Mrs. Cole has been vindicated and a precedent set: Certain articles of the marriage pact—like contracts signed under duress or in a period of temporary insanity—have no official standing before the law.

And thus passeth the matrimonial mandamus.

GLADSTONE WILLIAMS

Hannegan Isn't Altogether Popular

WASHINGTON.—Much or most of the credit for the selection of Sen. Harry S. Truman, of Missouri, as the Democratic vice presidential candidate goes to Robert E. Hannegan, the youthful national party chairman.

It was Chairman Hannegan, a protege of the Missouri senator and a native of the same state, who directed the strategy behind the Truman campaign from the start.

He did an excellent job. The proof of this lies in the victory achieved by his candidate at the Chicago national convention. Sen. Truman won out over other party stalwarts of equal or greater prestige than he. Aside from the fact that he had headed a senate investigating committee which had successfully called attention to some of the weaker points in the nation's war program, there was little in his record to recommend him for the high honors he has received.

One of a half dozen party leaders would have been equally acceptable as a Democratic vice presidential nominee. Both Sen. Barkley, of Kentucky, the majority leader of the senate, and Speaker of the House Sam Rayburn had a higher claim to the nomination than he.

How Chairman Hannegan succeeded where others failed was in making his candidate the focal point of opposition to Vice President Wallace. There can be little doubt that Senator Truman was nominated by a negative rather than a positive vote. The delegates controlled by the big city bosses and the southern malcontents were out to defeat Mr. Wallace and it didn't matter much to them who was projected as the best man for this purpose.

Mr. Hannegan, by virtue of his position as chairman of the Democratic national committee and hence the directing hand of the party organization machinery, would have been able to promote the candidacy of anyone else in opposition to Mr. Wallace just as well. He preferred Sen. Truman because of the close ties between them.

SCARS But while Chairman Hannegan emerges from the convention with a distinct feather in his cap, reflecting the fresh laurels he has won in steering a vice presidential candidate to victory, he has not escaped without some scars. Not only the friends of Vice President Wallace, but the supporters of Sen. Barkley and Speaker Rayburn, to name only two of the opposing candidate, were highly indignant over his management of party affairs.

It is a traditional requirement of all national party chairmen that the holder of the office maintain an impartial attitude between competing candidates. In the present case it was highly improper for him to interest himself in the fortunes of any one of the several men seeking the vice presidential nomination.

He would only have been justified in promoting the candidate of his own choice if he had been directed to do so by President Roosevelt, who personally selected him for the national party chairmanship.

There is not the slightest bit of evidence that Mr. Roosevelt ever sanctioned or encouraged any of the preconvention efforts put forth by Hannegan in behalf of Sen. Truman. On the contrary, there are reasons to believe that Mr. Roosevelt was peeved and somewhat critical of the Hannegan undercover maneuvers.

Certainly the President must have been embarrassed in some degree by all that was done. In the face of the President's letter indorsing Vice President Wallace for ronomination, Hannegan went about the convention quietly assuring various group leaders that Truman was the real choice of the White House. By employing those tactics he succeeded in making his man the center of opposition to Wallace.

BARKLEY VIEW Now, as the Barkley people see it, this second letter from the President was evidently inspired by Hannegan himself, who wished to use it for his own purposes. It was pointed out that Hannegan could easily have had Mr. Roosevelt extend his presidential blessings to other of the candidates, certainly including the majority leader of the senate and the speaker of the house, both of whom are on the closest working arrangements with the White House.

But Hannegan was playing the Truman game. He purposely arranged to have the presidential blessing limited to his candidate and another who was never regarded as having much chance in the competition.

At least that is the way the friends of Sen. Barkley and some of the other candidates regard the situation. They haven't said much openly, but beneath the surface they are as sore as a boil. And with complete justification, it might be added.

Naturally, Vice President Wallace's friends feel the same way about it. They are convinced that their candidate would have won hands down but for the unjustifiable intervention of the national party chairman.

Mr. Hannegan, therefore, begins his new tenure as chairman of the national Democratic committee under something of a handicap. The various group leaders whom he has grieviously offended will go along with him well enough during the campaign. But once the November election is over they will be out gunning for his calp.

He will have to show more tact and better judgment in the future if he is to survive the animosities that have been built up against him.

EVELYN HANNA

Thomaston Once A Big Mule Market

When a Thomaston man saw a lively-looking girl walking down the street a generation ago, one who picked up her feet smartly, he would exclaim, "Whew! That girl walks like a six-hundred-dollar pair of mules!" And anybody who heard him knew exactly what he meant. For Thomaston during the period of about 40 years was the third largest mule market in the world—so they say, so they say. St. Louis, Atlanta, Thomaston, that was the way it ran. The town was noted for something else, too—its red mud. That, of course, was before the days of street paving, and when the mules were unloaded at the railroad station they came through town with a great splashing and sloshing; sometimes they stampeded, and then how the mud did fly!

When the streets were not muddy, they were dusty, and the mules could stir up the dust even better than they could mud. It was wonderful; the drivers rode ahead of the mules, there was a great deal of shouting and whoaing, the dust swirled and billowed all over the north side of town until the animals reached their destination, the "Square."

About the time that I started to school the square was not exactly lined with stables, but at least there was one in almost every block just off the square. You could not go to church or to a grocery store or the post office or to school without passing one or more stables. And you had to keep a sharp eye out as you approached, too, for more than likely a stable boy would bring a mule out "to show," the dealers would be right behind, cracking his whip, and the mule would rush out into the street, picking up his feet as if he just couldn't wait to get out into the country and start plowing.

MULE STORE

One stable was called the Mule Store, a name that frequently amused visitors; they appeared to think that a customer walked in, looked behind counters, said "I'll take that one, wrap it up, please," and walked off with the purchase in his pocket. Actually, the word "store" implied that a large number of animals were on hand for selection, in contrast to the stables of some other dealers who only delivered animals on order.

One of the owners of the Mule Store, W. O. Britt, who lives on South Center street, tells of those old days with gusto. "We frequently got in 40 or 50 carloads of mules a year, 25 to a car, and though the average price at one time was $165, the better ones brought $250 and $300.

"Cotton was selling at from 30 to 40 cents a pound and folks had more money than they knew what to do with. We had customers in a dozen counties—and most of it was a credit business. The buyers who came here rarely brought any money with them, they gave notes or mortgages, and we collected our 8 per cent interest in the fall, when the cotton crop came in.

"Once I got tired of $165 mules, and the credit business," Mr. Britt recalled with a smile, "and I asked Mr. Hightower to get on the train for Chicago and ship us a carload of horses. He was dumbfounded. 'What on earth do you want with horses? Nobody around here wants a horse!' But he bought them—17, at least, and finished out the car with mules. I wrote to our customers in adjoining counties—a good many of 'em colored folks—that the horses would be on sale on Saturday. I had the store full of buggies, and what a business I did that day, selling horses and buggies to Niggers who were rich on 40 cent cotton! I took in the cash that day, I can tell you!

"But those $250 mules—oh they were pretty! Big, healthy, well-fleshed right rown to their feet, and the folks almost fought over them, we had to move them out into the country. Of course when cotton dropped to 11 cents—that's another story, and a sad one."

GRAY HORSE

Before there was a branch railroad line to Thomaston, mules were shipped to Barnesville. Then the dealer sent over there for them and they were brought easily—because the driver rode a gray horse and mules would always follow that gray horse.

Most Thomastonians agree that the late Ed Thompson must have started the mule business here. He lived in Kentucky, where his father was a dealer, and Mr. Thompson used to drive a pack of 15 or 20 mules from Kentucky to Thomaston, Ga., stopping and feeding the animals when they were tired. He was so successful at selling them here that he settled in the town and operated the first business of its kind. Later, there were many others: C. M. Pasley, C. W. F. Hightower, A. J. King, Capers Hightower, Alvah Weaver, Mr. Parks, L. A. Crawford, A. B. Colquitt, E. T. Black, and, of course, Mr. Britt.

The courthouse square is much more sedate now, there are no pens full of mules, no stables where dealers crack their whips and the animals spiritedly kick up their heels; the unloading platform at the depot has disappeared. Colquitt & Sons are the only remaining dealers. And tractors don't pick up their feet at all. No Thomaston girl would appreciate being compared to a $600 tractor!

Senator Soaper:

A few more remarkable feats like defining "Hamburger" and word will get around that the OPA is performing miracles.

Pickpockets who don't find $150 in cash on the person of old per capita, the average man, will have to take it up with Morgenthau.

Funny, that Webster doesn't list the noun, "bulgarity," a faculty for getting oneself in on the wrong end of a war.

Note to the peacemakers: It's no use giving the Germans the licking of a lifetime if it has to be repeated each lifetime.

In the matter of recognizing De Gaulle, we now go half way. We bow to the good general in passing, but as if we were thinking of something else.

John Marvin Rast

THIS DAY

And in the morning, rising up a great while before day, he went out, and departed into solitary place, and there prayed.—Mark 1:35.

The tenor of the day is decided in its early moments. The custom of the Master was to consider in solitude the fresh opportunities and obligations of each morning. He took them to the Heavenly Father, seeking the enlightening of His spirit—and we know how wondrously well our Lord lived each day. Following His lead, we shall not fail to improve the time divinely given us.

From the Sanskrit there comes this meditation which may fittingly serve as a prayer:

Look to this day!
For it is life, the very life of life.
In its brief course lie all the
varieties and realities of your
existence:
The bliss of growth;
The glory of action.
The splendor of beauty;
For yesterday is already a dream,
and tomorrow is only a vision;
But today, well lived, makes
every yesterday a dream of
happiness, and every tomorrow a vision of hope.
Look well, therefore, to this day!
Such is the salutation of the dawn!

"I'm going home to father —he has a new pack of Marlin Blades"

I'M one of the pressure canners your Gas Company has to lend home-canners for the canning of non-acid foods (*which means all vegetables except tomatoes, and also meats and poultry*). To use me for one day at home, come in or call Walnut 8051 and reserve me; then on the day you want to do your canning pick me up at the Canning Booth on the Main Floor of the Gas Company at 9 a. m. and return me by 8:30 the following morning. Authorities say pressure canning is the only safe way to can the non-acid foods. Call in and reserve me now.

ATLANTA GAS LIGHT CO.

THEY'LL DO IT EVERY TIME -:- *BY HATLO*

DOROTHY THOMPSON

Much Remains To Be Settled at Coming Conference

It is announced that there will soon be another Cairo or Teheran, this time in Washington. America, Russia, and Britain will meet to discuss the European settlement and America, Britain and China to discuss the Far Eastern one.

The European conference, which is the more urgent, will have to deal with the settlement designed for Germany. At Teheran there was no agreement on this question: Since then, however, developments have occurred which make it possible dimly to discern the lineaments of the future peace.

In the east, Germany will lose territory to Poland. How much is probably not settled and certainly not known. East Prussia will certainly go, either to Poland or divided between Poland and Russia. In addition there is a discussion involving the transfer to the Poles of all German territory east of the river Oder and Silesia. That includes Silesia and most of Pomerania, with the great German cities of Breslau and Stettin.

When General de Gaulle was here he made a statement regarding French claims on Germany. That included unlimited occupation of the great industrial areas of the Rhineland and Ruhr, leaving the ultimate fate of the Rhineland in suspension. Other demands may be expected from the Netherlands and Belgium.

The question of the Kiel canal and Schleswig-Holstein is under discussion. The Danes, who occupy a unique position, having made, apparently, an Atlantic Charter for themselves, reject any territorial acquisitions whatsoever, though they have historical claims, since as late as 1864, this territory belonged to the Danish crown. But the Danes prefer to live in the future rather than the past. In 1919, they accepted only the northern tip of Schleswig, inhabited wholly by Danes, and refused any aggrandisement of territory populated by Germans. They have not changed their minds, despite all their sufferings.

FDR'S PLAN

The proposal made by Mr. Roosevelt at Teheran was to internationalize this territory, making it a free state, and the Kiel canal an international sea highway. International control here would obviously mean largely Russian control, and give the Soviets an outlet to the Atlantic.

It is further proposed to put western industrial Germany under "International Authority."

There will still remain a large German state. It has not yet been decided, whether this state will remain a unity or be partitioned into four or five separate successors to the Reich, such as Franconia (Bavaria and party of Saxony), Middle-Germany, Rhinelands, Prussia (Truncated), and Hansa.

It will be divided, for occupation purposes, between the victors. The original plan was for occupation by Russian, American, and British armies, each in its sphere. The new idea seems to be that each of the Big Three can delegate part or the whole of this function to Allied armies. Poles, Dutch, French, etc.

This, then, represents the aims for which we are fighting the war in Europe. On such a settlement, called "The Elimination of the German danger," rests the hope of little children, in all nations today, that they will not have to fight. On it rests the integrity of our cities, our visions of progress, prosperity, and that harmony which is peace. There is, therefore, no issue before us which demands such close analysis; none which requires more imagination and foresight. For everything in this world has consequences; every cause produces a certain effect. And it is therefore your duty and mine to consider the consequences of such a peace and the conditions necessary for maintaining it.

QUESTIONS

First, we must ask some questions.

What is proposed to be done with the population of the territories detached in the east? Wherever the eastern boundaries of Germany may be drawn, it is the Polish intention to evacuate the German population into the rest of the Reich. East Prussia alone, though thinly populated, contains 2,300,0000 Germans who constitute practically its whole population. At least another three million live in the other territories being discussed. In pre-1939 Poland, in the so-called Corridor and Wartegau, there were as I recall it about 600,000 Germans, and since 1939 the Germans have evacuated from the Baltic States and Southern Russia and settled in Western Poland about a million more. Therefore this settlement would mean that from a minimum of four to a maximum of six million Germans would be sent into the truncated Reich from Polish territory alone.

But this example, once given, is bound to be followed by other states. There are 3½ million Germans in Czecho-Slovakia. German colonies in all the southeastern European states, Hungary, Romania and Jugoslavia total to at least a couple of millions more.

So it is proposed to send into the Reich, truncated of its most thinly settled territory, and with its industries taken out of Reich control, 10 to 12 million extra population. The pre-1939 Reich contained 65,000,000. It is proposed, in a much smaller Reich, to increase this population to 75,000,000, more or less.

COLONEL FREDERICK PALMER

Purge of Generals Forerunner of Nazi Collapse

The change of cabinet in Japan, symptomatic as it is of Japan's distress, is far from being as indicative of the collapse of Japan as the attempted assassination of Hitler and the ensuing purge and the reported revolt of two German divisions on the eastern front is of the collapse of Germany.

Taking the two big sensations of the week together with a third —our landing on Guam—warrants confidence that the mass of our fighting men in Europe will be home, or on their victorious way home before Christmas of this year. And the mass of our fighting men on the Pacific side can look forward to the same joyous outcome by Christmas, 1945, if not earlier.

There is a provision, however, attached to this forecast, which is based on analysis, not on any pretension to prophetic insight. The provision is that the chiefs of our armed services are right in urging us to stir our strength to the utmost in their support. When the enemy is groggy is the time to put all the punch you have in reserve for the knockout blow.

Once Hitler begins to shoot his own generals is the time to shoot the harder at the German army. The Allies must almost hope any other attempt to kill him will fail, and could well afford to provide him with a bodyguard. We want him to survive as an Allied military asset and a German military liability in full conviction that his hunches are the inspirations of military genius.

The collapse of Germany, which came quickly once the tide turned against her in 1918, will be hastened by Hitler's latest characteristic action, and further speeded up by placing the command of the army within Germany under Heinrich Himmler.

Both actions show how Hitler lives in fear of loss of power and of assassination, and how it is "rule or ruin" with this mad egomaniac in a corner. In his own defense and in his faith in himself as God's choice as Germany's infallible leader, he would keep his generals in fear of storm troop and Gestapo assassins from the rear.

The generals have worries enough in fighting the Allies in front without this one. Hitler is undermining their morale and the morale of the German soldier. When the generals face the hammering advance of the Allied armies on three fronts he spreads confusion in their planning. He threatens death as the penalty for retreat when the situation calls for withdrawal to positions where they can stonewall against the Allied onslaughts.

The generals are proud, tough veterans of the professional German military caste. Their pride has been humiliated, their hands struck from the steering wheel in a desperate crisis by a backseat driver.

They have to command not only German solidiers but men of the conquered countries who were forced into the German ranks and who look forward to liberation by the Allies. And the German soldiers themselves are suffering bloody repulses while the Fuehrer of the one-time "bloodless victories" bids them to hold out to the death.

His lack of faith in his generals destroys the soldiers' faith in their leaders and also in himself. Subordinate officers lose faith at the same time as the high officers and the men.

A lieutenant who commands 50 men cannot make them fight and the general who commands 50,000 men cannot make them fight, unless they choose. Nor can Hitler's Gestapo make them fight, or restore the morale of the German people under ceaseless bombing raids by executing some of the bruised survivors who have not the strength to shout, "Heil Hitler!" Not only two divisions, but corps and armies, and then the whole German army, will revolt in the end.

In Japan the change in cabinet means that the military clique is still supreme under new leaders. There may be more new cabinets formed from the military clique before the final collapse comes.

NEW BOOKS

HARVEST IN THE DESERT. By Maurice Samuel. Alfred A. Knopf, New York. $3.00.

"Harvest in the Desert" is the story of the Zionist movement, from its first inception to the present day.

Amazingly frank, yet at the same time thoroughly sympathetic in its treatment of the subject, it outlines the privations and struggles of Palestine's first "resettlers"; the efforts of Baron de Rothschild to aid them; the Arab-Hebrew differences and difficulties . . . and, of course, the famous British "White Paper."

It is a record of progress against tremendous—and to any other race perhaps insurmountable—difficulties that ought to appeal to every American reader.

It is, however, but half—the first half—of this interesting story.

To get the other half, one must follow up with Dr. Lowdermilk's equally interesting "Palestine, Land of Promise," in which this eminent soils expert outlines what must be done to bring the dream of a Jerusalem restored into practical reality.

At best, Palestine can now support only a fraction of the Jews. . . . But it can, intelligently managed, serve as a world center of Hebrew thought, religion, education and culture . . . and the world will be well rewarded in such a venture. —J. H. R.

Advertisement

Let NEVER-TEL, The Perfumed Deodorant

GUARD YOUR CHARMS

You'll not offend when you use Never-Tel. It means under-arm daintiness. Neutralizes the odor, but does not stop normal perspiration. As easy to use as a toilet water. Delicately perfumed. Apply any time.

To enhance your charms insist on Never-Tel, the Perfumed Deodorant. At most Beauty Shops and Drug Stores in 10c, 35c and 75c sizes. If your dealer does not have "Never-Tel"—write us.

LUCKY TIGER MFG. CO. — KANSAS CITY, MO.

ERNIE PYLE

More Odds and Ends For a Rainy Day

SOMEWHERE IN NORMANDY.—(By Wireless)—The cook on Lst No. 392, on which I came to France, was a beefy, good-natured fellow named Edward Strucker, of (334 17th street), Barberton, Ohio, which is near Akron.

Cooking on these transport ships is a terrible job, for you suddenly have to turn out twice as much food as normally. But Eddie is not the worrying type, and he takes it all in his stride.

Eddie has a brother named Charles in the Army engineers, and in the past year has been lucky enough to run into him four times—once in Africa, once in Sicily, and twice in Italy.

SMALL WORLD

One of those small-world experiences happened to me, too, while on that ship. We lay at anchor in a certain harbor a couple of days before sailing for France. On the second day I was in the washroom shaving when a sailor came in and said there was a commander Greene who wanted to see me in the captain's cabin.

The only Greene I could think of who might be a commander in the Navy was Lieut. Terry Greene, whom I had known in my Greenwich Village days. You didn't know I ever had any Greenwich Village days? Well, don't get excited, because they weren't very lurid anyhow.

At any rate I went to the captain's cabin, and sure enough it was the same Terry Greene all right. By some strange coincidence we had both got 17 years older in the meantime.

Greene held a very important position in the convoy. He was tickled to death with his assignment, for he had been in the States almost the whole war and was about to go nuts for some action.

I haven't seen him on this side of the channel to discuss it, but I'm afraid our trip over wasn't as exciting as he would have liked. But you can't please everybody, and it was just tame enough to suit me fine.

AUTOGRAPHED GUN

In your travels around the world, if you ever happen to be sailing on LST No. 392 you might climb a ladder to a high platform astern which holds a big gun, and look at the breech of the gun.

There, written on each side of the barrel, you'll find my name. The boys in the guncrew asked if I would come up and write my name as big as I could on the gun, and then they would trace it over in red paint. Which they did. I'll be very much embarrassed now if the gun blows up on them. To say nothing of how they'll feel.

OLDEST MAN: 34

One of the gun crew is Seaman John Lepperd, of Hershey, Pa. He is about the oldest man in the crew. He is 34, and has three daughters—17, 15, and 13—and yet he got drafted last November and here he is sailing across the English channel and helping shoot down German planes. It still seems a little odd to him. It is quite a contrast to the building game, which he had been in.

HOME-TOWNER

Also on this ship I ran into one of my home-towners from Albuquerque, Electrician's Mate Harold Lampton. His home actually is in Farmington, N. M., but he worked for the telephone company at Albuquerque, installing new phones. Now he is the electrician for this ship. He has been in the Navy for two years and overseas for more than a year. He is a tall, dark, quiet fellow who knows a great deal more about the southwest than I do. He said he has driven past our house many times, and we had long nostalgic talks about the desert and Indian jewelry and sunsets. We are both tired of being where we are and we wish we were back on the Rio Grande.

YES AND NO

Every LST in our convoy carried two or three barrage balloons. With each balloon was a soldier.

Among the soldiers I talked to on the LST were Cpl. Loyce Gilbert, of Spring Hill, La.; Pfc. Oscar Davis, of Troy, N. C., and Pvt. Floyd Woodville, of Baltimore. They didn't seem especially apprehensive about going to war. I talked to them quite a while, but never got much out of them except yes and no. Which was all right with me. I feel that may myself sometimes. Especially right now.

UP FRONT WITH MAULDIN

"No, thanks, Willie. I'll go look fer some mud wot ain't been used."

OLLIE REEVES

Just a Rhyme a Day

"REA official who went to bed and staged hunger strike in protest at having his job abolished, loses 20 pounds in 20 days."—News item.

The little incidents of life we hear about from day to day
Drive home the lessons we were taught, that fate will always have its way,
Though we may strive to change the course it seldom ever deviates
And he who gets along the best is one who simply stands and waits.
We beat our skulls and pull our hair when well-laid plans have gone awry,
Or seek some shoulder that is soft to lay our heads upon and cry
That, of the poor unfortunates, we are the most misunderstood;
Unmindful that the things we sought might bring us everything but good.
We must admit there's little fun when in the clutch of circumstance
We feel the swift, unerring kick upon the bosom of our pants;
But often men have found, when sunk in bitterness and dark despair,
The boot so forcibly applied had merely kicked them up the stair.
For many, many years we've read of exercises long and hard,
Of eating sheaves of lettuce leaves to help us shed our surplus lard—
Though many followed this advice it seemed to be their cruel lot
To suffer all the gnawing pains yet keep the old protuding pot.
And now they find how wrong they were . . . they should have lost their jobs, instead
Of working hard to lose their weight they should have quit and gone to bed
To melt away the coils of fat . . . and where's a nicer way than that?

Kidneys May Need Help to Clean Out Excess Acids

If you're feeling out o'sorts, Get Up Nights or suffer from Burning Passages, Backache, Swollen Ankles, Nervousness, Rheumatic Pains, Dizziness, Circles Under Eyes and feel worn-out, the cause may be non-organic and non-systemic Kidney and Bladder troubles.

Worry, Colds, working too hard, or over-eating or drinking may create an excess of Acids and overload your Kidneys so that they need help to flush out poisonous wastes that might otherwise undermine your health.

Help Kidneys Remove Acids

Nature provides the Kidneys to clean and purify your blood and to remove excess Acids. The Kidneys contain about nine million tiny tubes or filters through which the heart pumps blood about 200 times an hour, night and day, so it's easy to see that they may get tired and slow down when overloaded.

Seventeen years ago, a practicing physician's prescription called Cystex was made available to the public through drug stores, making it easy and inexpensive to help thousands suffering from non-organic and non-systemic Kidney and Bladder troubles in these three simple ways: 1. Help the Kidneys remove excess acids which may become poisoning and irritating. 2. To palliate burning and smarting of the urinary passages, and bladder irritation. 3. Help the Kidneys flush out wastes which may become poisonous if allowed to accumulate, thus aiding nature in stimulating an increase of energy, which may easily make you feel years younger.

3 Day Trial Offer

To prove that Cystex may be the very medicine you need make this fair-play trial offer: Get a three-day supply of Cystex from your druggist today for only 35c. Take it exactly as directed and see the results in your own particular case—if not delighted and really surprised, or if not satisfied for any reason at all, simply return the empty package, and your money will be refunded in full. This is guaranteed. You have everything to gain and nothing to lose, so start your Cystex 3-day trial today.

AUTHOR'S NOTE: *Cystex is produced under the direction of a licensed physician for The Knox Co., one of the largest drug companies in the world with laboratory connections in the U.S.A., Canada, England, Australia and South America. The guarantee of money back unless satisfied is enforced 100% and is a dependable form of insurance to all users of Cystex.*

Now 35c-75c-$1.50 Cystex

Wartime Management for Your Investments

THE WAR makes it important for you to secure dependable income from your investments. They should be in safe custody. Perhaps your war service, or the increased demands of your business or profession, requires you to delegate their supervision to another.

You may solve these problems by placing your investments with our Trust Department, in an agency account or a living trust. We attend to as many details of their supervision as you desire.

Our compensation for managing your investments that yield taxable income is deductible in computing your Federal income tax.

☆ ☆ ☆

Under today's conditions, it is essential that your investments have alert, continuous supervision, and that they be economically transferred to your dependents. Your attorney's advice, and our Trust Department's service, will prove valuable to you. Make wise plans today.

Fulton National Bank

MEMBER FEDERAL DEPOSIT INSURANCE CORPORATION

★ COMPLETE SERVICE AT FIVE OFFICES IN METROPOLITAN ATLANTA ★

BUY WAR BONDS

'Miss X' Photo Reunites Wife, Husband

Because his mother saw a photograph in Sunday's Constitution, J. A. Hunt, of 1325 Gordon street, S. W., has been reunited with his wife, an amnesia victim.

Mrs. Hunt, who has been residing in Hendersonville, N. C., for the past year, while her husband was an employe at the Bell Bomber plant, arrived in Atlanta Saturday unannounced. A moment after she stepped off the bus, her mind went blank and Mrs. Hunt was taken under care by Mrs. Bessie O'Quinn, policewoman, who took her to Grady hospital, where physicians diagnosed her case as hysterical amnesia.

Mrs. W. C. Hunt, who also resides at the Gordon street address, and is the mother of J. A. Hunt, was reading Sunday's Constitution, and saw the picture of the amnesia victim captioned "Miss X" as she lay on her cot at the hospital. With her son, she went to the hospital, and sight of the husband resulted in the patient immediately recalling the past events.

Mrs. Hunt remained at Grady hospital yesterday, but will go to her mother-in-law's home just as soon as she is dismissed from the hospital.

GOP's Pilot Picks Issues

WASHINGTON, July 24.—(AP) Republican National Chairman Herbert Brownell Jr. declared today that the Democrats proved a Republican contention last week when they passed over President Roosevelt's first choice for running mate, Henry A. Wallace.

The contention: "It's time to change horses."

Brownell, making his first visit to Republican headquarters here since he was named last month to direct the party's national campaign, predicted the next few months will bring "considerable" talk about control of the Democratic party.

This control, he declared, rests with two elements—"the bosses of the corrupt big city machines and the radical left wingers who are closer to Communism than to any other political philosophy. He mentioned no names.

Asked whether he expects to conduct a vigorous campaign in Texas, where the Democratic party has been torn by internal warfare, Brownell said he thought Texans themselves had commented so vociferously on the political situation in the state that no remarks were needed from him.

2 Atlanta Cafes HeldDisorderly

Charges of operating disorderly places, selling beer to drunks, and selling beer to minors have been made against two Atlanta cafes by the Georgia Brewing Industry Foundation Committee.

At a hearing yesterday before Director J. G. Rockmore, of the State Revenue Department's wine and beer division, the committee prosecuted charges against the Bellwood Cafe, of 749 Marietta street, and The Rose Grill, of 136 Whitehall. Witnesses said conditions at the Bellwood Cafe were deplorable, with numerous fights breaking out, and drunks and children being sold beer. Witnesses stated that prostitutes solicited at The Rose Grill, and that drunks and children were sold beer there.

A Columbus beer dealer admitted selling untaxed beer which allegedly was stolen from the Fort Benning Post Exchange. Cecil Jones said one of his employes paid a $100 premium for the "black market" beer, but did not know—and still does not believe—the beverage was stolen. Jones said he has paid the post exchange for the beer, in addition to the bonus payment paid on "black market."

Rockmore will make recommended verdicts in the hearings to State Revenue Commissioner J. Eugene Cook.

U. S. Osteopathic Group Names Atlantan Adviser

CHICAGO, Ill., July 24.—Dr. Robert K. Glass, of Atlanta, was appointed a member of the regional advisory council at the 48th annual meeting and war service conference of the American Osteopathic Association, the program of which highlighted wartime and postwar public health problems.

Expecting a Baby?

Mother's Friend massaging preparation helps bring ease and comfort to expectant mothers.

MOTHER'S FRIEND, an exquisitely prepared emollient, is useful in all conditions where a bland, mild anodyne massage medium in skin lubrication is desired. One condition in which women for more than 70 years have used it is an application for massaging the body during pregnancy . . . it helps keep the skin soft and pliable . . . thus avoiding unnecessary discomfort due to dryness and tightness. It refreshes and tones the skin. An ideal massage application for the numb, tingling or burning sensations of the skin . . . for the tired back muscles or cramp-like pains in the legs. Quickly absorbed. Delightful to use. Highly praised by users, many doctors and nurses. Millions of bottles sold. Just ask any druggist for Mother's Friend—the skin emollient and lubricant. Do try it.

Mother's Friend

Official U. S. Navy Photo.

WAVES GROW UP—Symbolizing the growth of the two-year-old WAVE unit is little WAVE Mascot Jerre Lu Hilliard, of 1566 Lakewood avenue, S. E., and grown-up Yeoman Jeanette Kimbrell, of Griffin, Ga. The WAVES are celebrating their second anniversary on July 30, with a WAVES' Week recruiting drive beginning July 24. Miss Kimbrell and Jerre Lu's father, Chief Yeoman Jerry Hilliard, are on duty at the Office of Naval Officer Procurement.

WAVES' Week Being Observed

WAVES in the Atlanta area and throughout Georgia are observing WAVES' Week, in celebration of their second anniversary.

Aside from on-the-station observances of the anniversary date, special attention is being given to recruiting activities, particularly at Columbus, where Specialist Louise Lunceford, of the office of the director of naval procurement in Atlanta, is on duty through Sunday.

Seaman Henrietta McQuarrie, of the same office, is on duty this week in Athens, and Seaman Dorothy Harpham, also of the Atlanta office, is in Waycross to talk with interested young women about opportunities for service with the WAVES.

A special anniversary feature planned for the Atlanta area is a WAVES broadcast direct from the U. S. Naval Air Station, Atlanta. The broadcast has been planned for the half hour from 9:30 to 10 p. m. Sunday over station WAGA.

MUSIC DIRECTOR

MACON, Ga., July 24.—(AP)—Mercer University musical courses next year will be directed by Dr. Arthur Lowndes Rich, school officials have announced. Dr. Rich formerly taught at Belhaven College, Jackson, Miss., and Catawba College in North Carolina.

Hotel CHARLES
COLLINS CORNER OF 1ST Miami Beach
OVERLOOKING THE OCEAN
Modern. Fireproof. Private Baths, Solarium. Bar. Patio. Game Rooms. Entertainment. Private Beach Service. Summer Rates $3 a day single. $5 a day double. Send deposit with reservation
OWNERSHIP MANAGEMENT
SAMUEL G. EAST Mgr. Dir.

SINK AND BASE CABINETS
No Priorities
Pipe-Fittings
Plumbing Supplies
$30.35 Up
STEIN STEEL & SUPPLY CO.
295 DECATUR ST. COR. BELL JA. 2110

The KNOW-HOW OF MOTOR TRUCK MAINTENANCE

Servicing trucks to keep them on the job in times like these requires the best combination of experience, methods and equipment. GMC's original Preventive Maintenance has been proved most effective and efficient in 16 years of experience. Service men are specially truck-trained, and methods and equipment are specially adapted for truck service. Capitalize on our "know-how" of Motor Truck Maintenance.

Special "Service Payment Plan" available through YMAC

GMC TRUCK & COACH DIVISION
General Motors Corporation
231 Ivy St., N. E. WAlnut 7151

THE TRUCK OF VALUE
GMC TRUCKS
GASOLINE • DIESEL
GMC VICTORY MAINTENANCE
BUY MORE THAN BEFORE IN THE FIFTH WAR LOAN

Simons Urges Private Parks

Postwar development of new park areas and expenditures to retain and expand present playground and recreational centers to attract new residents and curb the spread of blighted areas is strongly favored by George I. Simons, general manager of city parks.

Future real estate developments should provide playground and recreational areas, Simons believes, but he discounted a report by the National Housing Committee that long parkways are necessary in Atlanta, asserting that the present public park system places recreational facilities within two miles of any section of the city and that supplementary parks in private developments will meet reasonable demands.

The 1944 city allocation for the parks division provided $310,531 for the year, with approximately $65,000 set up for a year-round recreational program.

Man Whom Sailors Beat Is Now Back in Atlanta

L. W. Driskell, proprietor of an Atlanta dental laboratory, has returned to his home after a wild ride in his automobile with two sailors, who beat and robbed him, and then forced him out of his car near Knoxville, Tenn.

Driskell, who resides at 1314 Boulevard drive, N. E., said he picked up the two sailors while en route to Memphis, Tenn., and that they forced him to drive toward Knoxville. They robbed him of $100 in cash, a diamond ring and his watch. The car, he said, was wrecked a few moments after he was put out of it. He said the car was so badly wrecked he had to leave it in Knoxville.

Only 3 Polio Cases Reported Thus Far This Year in Atlanta

Only three polio cases have been reported thus far this year from Atlanta, Dr. James F. Hackney, director of the city health department, has announced, as against four for 1943.

Hackney said there is no cause for alarm among Atlantans, but he and Mrs. Lillian Austin, superintendent of health nurses, warned them to shun persons visiting contaminated areas of the country, and to use reasonable precautions to avoid exposure.

Chief among the preventives are:

1. Avoidance of crowds and exposure to any known carrier.
2. Plenty of rest with no overwork or overheating.
3. Reasonable bodily cleanliness and no swimming in polluted pools.

Dr. Hackney and his aides are assisting the state health department in steps to quarantine those who have been exposed to the disease. They said more patients recover with no ill after effects now than ever before, asserting that only about one in five—approximately 20 per cent of the victims—have lasting defects as a result of attacks.

MANN ACT DECISION

WASHINGTON, July 24.—(AP) Holding that the federal Mann act does not apply to transportation of women for immoral purposes within the District of Columbia, the United States court of appeals today reversed the conviction of Carmen Beach growing out of a series of vice raids last year.

CINDERS For Driveways
In Truck or Carload Lots
JONES & HARDIN MA. 1107

"The House of Fine Diamonds Since 1897"

Bridal Pairs $25 to $4200.00

Holzman's
29 Broad St., S. W.

SHILOH REVIVAL

RICHLAND, Ga., July 24.—Dr. D. J. Evans, pastor of the First Baptist church in Americus, was guest minister with Pastor M. B. Brown in a revival meeting at Shiloh church near Americus last week. Sixteen converts were baptised at the close of the meeting.

Prompt action is necessary in replying to the attractive offers in The Constitution Want Ads.

Dr. C. A. Constantine
DENTIST WA. 3882
68 Peachtree 2nd Floor at Auburn

Postwar Planning Starts with Saving.. NOW

Whatever form your postwar plans take, you're sure to need money to help carry them out . . . so start saving now at this institution—and save regularly. Your savings here are insured. Buy War Bonds, too, at

Current Rate on Savings 3%

Fulton County Federal Savings and Loan Ass'n

Ground Floor Trust Co. of Ga. Bldg. Atlanta, Ga.

William M. Scurry, President

200,000
~~100,000~~
Volunteers Needed

TO SAVE GEORGIA'S CROPS!

GEORGIA FARMERS and the State Agricultural Extension Service had their doubts last summer when a cooperative campaign was launched to recruit 100,000 volunteers to help harvest Georgia's bumper Food-for-Freedom crops. But more than 100,000 men and women, boys and girls, answered the call for emergency farm workers.

To be exact, 38,817 men, 38,701 women, and 55,514 young people, a total of 133,032 volunteer workers, were placed on Georgia farms last summer to help with harvest and other operations.

This year, there are *fewer* farmers in Georgia than ever before, because so many are in active war service. Yet, those few have planted and cultivated extraordinary crops of peanuts, tobacco, hay, corn, cotton, fruits and vegetables. So, the need for helpers to harvest Georgia crops is greater than ever. Agricultural officials estimate that not 100,000 but *200,000 volunteers* are needed if Georgia's vital war crops are to be saved.

Georgians successfully proved their spirit of "self help" and "good neighborliness" in the trying year of 1943, and they can *do it again* in 1944. We'll gather Georgia's vital crops just as effectively as our fighting forces are gaining their objectives in Europe and the Pacific. But it will take the help of every person who can spare *a few hours* a day or *a few days* during the next three harvest months!

Decide now to do *your part* in meeting Georgia's farm crisis . . . in harvesting the *big* crops that are so essential to the welfare and success of our armed forces, Allies and civilian workers. Plan to spend your spare hours and days during the harvest season gathering Food for Freedom!

Let your County Agent know that you are willing to help our farmers in their crisis. When you register with your County Agent he will notify "help-short" farmers that you will help them harvest the crops they have toiled so patriotically to produce.

You will be paid *prevailing wages* for the farm work you do. You also will have the satisfaction of fighting in *another* way on the home front . . . the satisfaction of not letting the toil of our faithful farmers go in vain . . . the satisfaction of saving *vital crops* that will help defeat Hitler and Hirohito!

★ ★ ★ ★ ★ ★ ★ ★ ★ ★ ★ ★ ★ ★ ★ ★ ★

A Vital Matter!

Because the harvesting of Georgia's farm crops is a very vital problem this year, the Georgia Power Company again is happy to help the Georgia Agricultural Extension Service in its Emergency Farm Labor program. Our Agricultural Division is taking an active part in this campaign because we're eager to do all we can to help improve the standard of living, income, and war contributions of Georgia's farmers.

★ ★ ★ ★ ★ ★ ★ ★ ★ ★ ★ ★ ★ ★ ★ ★ ★

AGRICULTURAL DIVISION

GEORGIA POWER COMPANY

A CITIZEN WHEREVER WE SERVE

MRS. ROBERT N. FELLOWS.
Mrs. Fellows is the former Miss Carol Chaney, lovely daughter of Mr. and Mrs. C. R. Chaney, of Greensboro. Her marriage to Mr. Fellows took place recently at the Peachtree Christian church. Following their wedding trip, the couple is residing at 54 The Prado. Mr. Fellows recently returned from two years of service overseas. He is president of the Young Democratic Club of Georgia.

Personals

J. K. Danbury is attending the International Printing House Craftsman convention at Niagara Falls, Ottawa, Canada.

Mrs. Willaford R. Leach spent two days last week in Etowah, Tenn., where she spoke to the Garden Club of Etowah and was the guest of Mrs. N. B. Hammons, president. Mrs. Leach spent this weekend in Atlanta as the guest of her daughter, Mrs. Arthur F. Rees III, at her home, 1058 Piedmont avenue. Mrs. George M. Abbott, of El Centro, Cal., arrived Sunday for the birthday celebration of her sister and will return with Mrs. Leach tomorrow to her home, Tuckahoe-on-Lake Sequoyah, Tate Mt. Estates, Jasper, Ga.

Mrs. George Adair Sr., her daughter, Mrs. Charles Parham, and her son, Lt. Glenn Adair, U. S. N. R., are spending a week at the Country Club in Highlands, North Carolina.

Miss Anne O'Sullivan is spending this month with Miss Juliabeth Ahlman at her home in Miami Beach, Fla.

Keith E. Chapman, U. S. N. R., will arrive Thursday from Great Lakes, Ill., to spend a week with his parents, Mr. and Mrs. Elton Chapman, on Lindbergh drive.

Capt. and Mrs. Nathaniel Bailey, of Philadelphia, Pa., have returned home after having been the guests of Mr. and Mrs. Gillespie Sadler at their home on Thirteenth street.

Mrs. Cyrus Bailey, of Augusta, is visiting Mr. and Mrs. John Adams at their home on Peachtree street.

Miss Martha Pressley arrives tomorrow to be the guest of Mr. and Mrs. Rudolph Kratina at their home on Westminster drive.

Capt. and Mrs. Harvie Hunter and children, Louisa, Jean and Billy Hunter, of Savannah, are guests of Mr. and Mrs. W. C. Hunter at their home on Baltimore place.

Miss Mary Hammond Bailey, of Philadelphia, Pa., is spending the week with relatives in Griffin.

Miss Mary Ellen Cook, of Tampa, Fla., arrives next week to visit Miss Margaret Ann Speas at her home on Argonne drive.

Misses Roberta and Bessie Morgan, of Birmingham, Ala., are the guests of their aunt and uncle, Mr. and Mrs. James R. Little, at their home on Peachtree road.

Charles Meriweather and his daughters, Misses Margaret and Betty Meriwether, return today from Lynchburg, Va., where they have been visiting relatives.

Mrs. Melvin Leonard, of Darien, Conn., and her brother, Carl Boone, of Chattanooga, Tenn., spent the weekend in the city with friends, en route home from a visit to their father, D. W. Boone, in Newnan.

Mesdames E. Alton Sartor Jr., Mrs. E. Alton Sartor Sr., and Mrs. Charles Lane Sartor return today to their homes in Shreveport, La., after having been the guests of Mr. and Mrs. Herbert D. Oliver.

Mr. and Mrs. H. Z. Gentry and their daughter, Miss Joan Gentry, who have been residing on Nancy's Creek road, are now making their home at Miami Beach, Fla. Miss Gentry has as her guest Miss Nancy Woodward.

Mrs. Jean Preston Bacchus arrived recently from Marysville, Cal., to visit her parents, Mr. and Mrs. Ralph M. Britt, while Lt. Bachus is serving overseas.

Miss Ena May Schnore is convalescing from an appendectomy at St. Joseph's infirmary.

Hammond-Sanders Wedding Announced.

SUMMERVILLE, Ga.—Mrs. Agnes Hammond, of Summerville, announces the recent marriage of her daughter, Miss Sammie Nelle Hammond, to Henry Lyle Sanders, of Summerville, at the First Presbyterian manse, Rome, with the Rev. L. P. Scott officiating.

Mrs. Sanders is a gradaute of the University of Georgia and for the past two years has been a member of the Menlo High school faculty at Menlo as teacher of home economics.

Mr. Sanders is the son of Dr. and Mrs. S. R. Sanders, of Moulton, Ala., and since discharged from the Army he has been connected with the state highway department here.

Mr. and Mrs. Sanders are residing in Summerville.

The American Way with Fashion

CREATES THE ALL-AMERICAN BROAD-SHOULDERED SUIT

Trim. clean-cut, feminine...broad shoulders that taper to a whittled waist. This is the American suit--uniform in line, yet individual in detail. You'll see it above a desk, wear it across a dinner table. Created here by Adrian, exponent of the way an American woman wants to look.

RICH'S
Atlanta

POINTS FOR PARENTS

By Edythe Thomas Wallace.

Bill: "I couldn't go swimming today because I didn't mind mother's whistle yesterday. The first whistle means we have five minutes more, and the second means to come right away."

Mother (calling): "Jack—Mary—come out now! I won't let you go swimming tomorrow if you don't come right away."

Son: "Pretend not to hear. If we coax we can come tomorrow."

A definite understanding, a few minutes' warning, and consistent and just punishments for disobedience, make willing and reasoning obedience possible.

MY DAY

By Eleanor Roosevelt.

HYDE PARK, Sunday.—I know that many people must have felt, as I did, a great interest and pride in Vice President Wallace's achievements during his journeys to the Far East and in his reports on his return. There are not many men whom we could send from this country who would be welcomed in both Russian and China by the people as he was. It is known everywhere that he has consisently proved himself a friend of the average man and woman in his own country.

To those who know Mr. Henry Wallace's background and ancestry, it is no surprise that he has inherited both idealism and the ability to fight for the things in which he believes. His grandfather had that same ability. There is no question in my mind but that Henry Wallace would rather be defeated in a fight which he had undertaken than trim his sails or disavow a belief which he held. There is integrity and pride in all the Wallaces back of him, and history will record no lack of these qualities in the present-day Wallace because of the years which he has spent in Washington.

Men of the weaker fiber might be changed by contacts with so many people who are ever ready to point out the things that are expedient and the reasons why it is so much easier to make friends with certain types of people than it is to fight them. The fundamental qualities which were in Henry Wallace when he came to Washington as secretary of agriculture are as strong as ever. He believes in the rights of people—all the people, not just a few. He is an economist and he has a practical mind. At times, to meet existing circumstances, he has to accept certain modifications of his own objectives, but never has he changed his goal.

Mr. Wallace has made far more of the office of vice president than most men have been able to make in the past. When he has thought things worth doing, he has done them, no matter how much it cost him personally. I don't remember hearing that our former vice president, while in office, learned two new languages, and yet Henry Wallace learned Spanish just to talk to the people of Central and South America in their own language. He made a greater contribution to our good-neighbor policy by doing this. When he reached Siberia, he was able to speak in Russian. Anyone who travels in foreign countries knows what it means to the people of a country to hear a stranger speak their language, and they know also how much more quickly one can learn about a new country if one can speak to people in their own tongue.

For this latest trip and the friendship which he developed for us among the people of Russia and China, we, the people of the United States, owe him our deepest gratitude. As he has told us, some of our greatest opportunities in the future lie in these countries, and Henry Wallace has made it easier for us to build enduring friendships.

The Worry Clinic

By Dr. George W. Crane.

(If you high schoolers grow confused or unhappy, read this column regularly and send for the bulletins or psychological charts offered here through the thoughtfulness of your good editor. You can win happiness, popularity, money, high grades, conversational skill and freedom from worries, but only by intelligently following the formulae of successful living. Harness your energy scientifically and you can't help becoming happy.)

CASE D-208: Mary Lou, aged 15, is a high school junior.

"I started reading your column a few months ago when you described the high school girl named

Polly, who hanged herself," Mary Lou began.

"Well, that was a shame, but I have been tempted to do the same thing many times, only I haven't the courage, I guess.

"I have an older brother and one a year younger. My mother says I cause her more trouble than both the boys. My parents are good to me, but somehow I always do the dumb things.

"You'd think we were a happy family but we aren't. My dad treats me well, but we aren't friends as a father and daughter should be. It's probably partly my fault, for I'm not as co-operative as I should be. But I don't think dad likes children very well.

NEWSPAPERS HELP YOUTH

"Up till the time I started reading your column, I thought I was hopeless. Maybe I still am.

"I didn't know where I could go to talk to somebody who would understand me. Now I am coming to you.

"I want friends, but I have very few. I don't believe anybody loves me, but I love lots of people. I look old for my age and dress older. I'm not pretty and I hate myself.

"Besides, I owe a great deal of money, too. My family knows nothing of this. I'm ashamed to bring people home with me, though my parents are better than a lot I know. I'm all confused. Can you help me?"

During adolescence, young people are not only misunderstood, but they themselves are just as guilty of misunderstanding their parents and younger brothers or sisters.

They want to be popular and have many friends. But they are still fettered by the childish belief in fairies or Santa Claus, for they wish to sit back and wait for some miracle to transform them into radiant, attractive personalities.

Part of the process of growing up consists of learning as soon as possible that you can have money and friends and high grades, IF you will pay the price and follow the precise formulae for obtaining these desired goals.

Time and again I have pointed out to you young people that beauty is not synonymous with charm or popularity. Many a girl who is hardly average in good looks is the most popular girl in high school.

FORMULAE FOR HAPPINESS

If you young people are unhappy, you can change within a short time if you have enough adulthood to realize you must pull yourself out of your slough of despondency by your own efforts.

Papa and mama cannot make you happy until you yourself realize that happiness is a byproduct of constructive activity and unselfish service to others.

Nobody can hand you happiness on a silver platter, or manufacture it for you. If you also need money, send for my bulletin on "20 Ways to Earn Money."

If you girls want boy friends, send for my "Test for the Girl Friend," and faithfully follow this psychological chart for remodeling personality.

If you want friends, enroll in the "Compliment Club." If you want better parents, send for my famous "Test for Mother" or "Test for Fathers" and educate your parents to measure themselves by these psychological yardsticks.

You can get any one of these charts or a personal letter of helpful advice for simply a 3-cent stamped envelope, plus a dime. Take advantage of the professional services your good editor makes available to you.

(Always write to Dr. Crane in care of The Constitution, inclosing a long 3c stamped, addressed envelope and a dime to cover typing or printing costs, when you seek personal advice or one of his psychological charts.)

Baptist W. M. U.

The Mercer Avenue Baptist W. M. U. will meet today at 2:30 p. m. at the church, as announced by the president, Mrs. W. O. Stamps. The fifth district secretary, Mrs. Grady Feely, will be the guest speaker. Her subject will be "The Song of the Islands."

The wrap-around box coat was highlighted in many of the New York fall fashion collections, and makes for the slimmest silhouette. Left, it is seen in a vivid magenta wool with fur trim. Civet-cat is used in the matched turban. The coat is slashed mandarin fashion, on each side. Adele Simpson is the designer.

Right, Anthony Blotta, obviously inspired by Napoleon, designed this tunic coat of ginger wool. Black sequin embroidery makes the trim. It is worn with a version of the tricorne. Winifred Ware, Fashion Editor.

Use Cool, Soapy Water To Disinfect Thermometer

By Dr. William Brady.

Every little while some one asks how to disinfect or sterilize a clinical thermometer.

Except in cases where the physician instructs you to take the temperature, I believe a cilnical thermometer has no place in a well regulated household, and so far as I have observed, the use of one except under order of the physician serves only to give you something to worry about.

The best way to disinfect a clinical thermometer so that it will be safe for any one to use is, in my opinion, simple washing with cool, not hot, soapy water.

Best way to disinfect or sterilize a needle, pin, knife-point or other instrument you may use to dig out a sliver or open a blister or a pimple is by boiling it for five minutes. Or hold it in gas or alcohol flame for a second or two. Or if these means are inconvenient, just plunge it into a coke of wet soap and go ahead with the surgery.

Whenever you want to sterilize cloths for any purpose, even for use in or about the field of an operation, ordinary laundering and ironing will serve the purpose as well as the most imposing steam pressure apparatus. A suitable sterile compress or pad to apply to a wound either for pressure to stop bleeding or as a protective dressing, is a freshly laundered and ironed handkerchief or any similar piece of cloth. When we speak of a sterile surface we mean that the surface is free from disease-causing germs.

It is practically impossible to sterilize the skin of the hands or the skin of the area of an operation. The technique followed by surgeons is thorough hand scrubbing with plain soap and water and then the wearing of rubber gloves—the rubber glove surface can be sterilized by heat. The skin of the operation area is scrubbed with plain soap and water, dried, and painted once only with tincture of iodine.

That brings us face to face with a question which I, for one, would prefer to evade a little longer. But if you insist I suppose I must make up my mind about it. Please let me have a few more days to mull it over and then I'll give my opinion regarding the use of iodine as a first-aid disinfectant or antiseptic.

Today's Pattern

By Lillian Mae

She'll love this adorable dirndl, Pattern 4561. Simple-to-make, with becoming yoke and set-in-belt. Pretty in print or contrasting colors.

Pattern 4561 is available in girl's sizes: 6, 8, 10, 12 and 14. Size 10, frock, requires 2 1-8 yards 35-inch material.

This pattern, together with a needlework pattern of useful and decorative motifs for linens and garments, twenty cents.

Send twenty cents in coins for these patterns to The Atlanta Constitution, Pattern Department, P. O. Box 133, Station 0, New York 11, New York.

Lamb for Two Persons

By Sally Saver.

For the woman who markets and cooks for only two, the choice of meat these days in often a problem. She used to rely mainly upon small steaks and chops. The steaks cost heavily in points if available at all and chops, if available are tiresome if served too often. We find a good deal of lamb in our markets now, but since the small family cannot have a roast leg of lamb unless there is company, suppose we see what cuts we might choose for a family of two and how to prepare them. You might, for example, have lamb cutlets with currant jelly or mint sauce, a savory ragout of lamb with vegetables, an individual roast made from very thick boned loin chops, or lamb pot-pie, or braised breast of lamb, or lamb stew, only to mention some of the possibilities. And here are some recipes based upon servings for two persons:

LAMB CUTLETS

Buy 2 or 3 cutlets from the lower part of the leg or from the round-bone section of the shoulder. Have them cut a scant half-inch thick. Slash the outer rim to each cutlet so it will not curl up in cooking. Grease a heavy frying pan and then put about 2 tablespoons water in it. Heat water to the boiling point. Sprinkle cutlets with salt, pepper and a little flour and place them in the frying pan. Cover and cook gently for 40 minutes, turning them once. By the time they are done the water will have evaporated and the cutlets will be a rich moist brown. Remove to a hot platter, add ¼ cup hot water to the pan and stir until it boils. Into it stir a tablespoonful of currant jelly or mint jelly, let boil up once and pour over the chops.

RAGOUT OF LAMB WITH VEGETABLES

Buy 1½ pounds lean breast of lamb and have it cut in small pieces. Roll lamb in flour, salt and pepper, added, and brown it quickly in a little hot fat in saucepan. When meat is well brown, pour off any excess fat, add 1 teaspoon vinegar, ½ cup mixed diced carrots and onions, ¼ cup sliced celery and ¼ cup tomato juice, 1¾ cups cold water and sprig or two of parsley. You might add also a small pinch of dried basil and marjoram. Cover and cook very slowly for 1¼ hours. Then add ½ cup canned or fresh pease and cook 20 minutes longer. Thicken the gravy slightly if necessary, and serve the ragout (pronounced ra-goo, short a) in a deep dish garnished with toast points and minced parsley.

INDIVIDUAL LAMB ROASTS

Buy thick loin lamb chops, cut 2½ to 3 inches thick. Have the bone removed and tie chops around with a string or fasten with a skewer. Rub meat with a cut piece of garlic, sprinkle with salt and pepper and place in small roasting pan. Do not add water, and roast in moderate oven 350 degrees about 45 minutes, basting twice during cooking with a tablespoon of hot water. When done arrange on hot platter, garnish with parsley and serve with a brown gravy made from drippings in the pan, thickened with 1 teaspoonful of flour smoothed in ⅓ cup of water. Pickled peaches or spiced crab-apples is a happy accompaniment to this dish.

LAMB CROQUETTES

Put enough cold roast lamb through the food chopper to make 4 cups, loosely packed. Melt 4 tablespoons butter in a small saucepan and add 1 tablespoon minced onion, 2 tablespoons minced parsley and 1-4 cup finely cut celery. Cover the pan and cook slowly for 8 minutes. Then add 4 tablespoons flour, mix, add 1 cup milk or any leftover gravy with enough milk to make 1 cup in all. Cook until boiling and thick. Remove from the fire and stir in the chopped meat and enough salt to season. Spread the mixture on a plate and let stand until perfectly cold. Then shape into small oblong croquettes and roll each one in very fine dry breadcrumbs. Beat 1 egg and mix with 1 tablespoon cold water. Roll the croquettes in the beaten egg and then again in fine breadcrumbs. Fry in deep fat heated to 375-390 degrees or until it will brown a cube of bread in 1 minute. When the croquettes are golden brown, remove from the fat, and drain on soft paper—a paper towel is excellent. Serve very hot.

Service Club To Meet.

The Service Club of Mary E. La Rocca Grove, Supreme Forest Woodmen Circle, will meet Wednesday at East Point swimming pool for a picnic and business meeting. Luncheon will be spread at 12:30 p. m.

La Rocca Grove met recently in the hall. Reports were given and summer activities planned.

MRS. WILLIAM EUGENE DAVIS

Miss Singleton Weds Mr. Davis

FORT VALLEY, Ga.—Announcement is made of the marriage of Miss Dorothy Singleton to William Eugene Davis, W.M.O.M. 2-c, which was solemnized at the First Methodist church, Key West, Fla., by the Rev. W. M. Mundy.

Mrs. Davis is the daughter of Louis P. Singleton, of Fort Valley and the late Mrs. Singleton, the former Miss Aurelia Greene, of West Point. Miss Martha Singleton is her sister, and Frank Singleton, her brother. The late Gen. Asa L. Singleton, who was commandant at Fort Benning, was an uncle of the bride.

Mrs. Davis graduated from the Fort Valley High school and received her secretarial diploma from the Georgia State College for Women in Milledgeville in June, 1943. At present she holds a position with the American Red Cross in Atlanta.

Mr. Davis is the son of Harry Hall Davis and Mrs. Maude Lee Davis, of Savannah. His brother is Harry Hall Davis, U. S. Navy, and his sister is Miss Lucille Davis of Savannah. He graduated from the Savannah High school and attended Georgia Military College in Milledgeville prior to joining the Navy. He is at present stationed at the Naval Operating Base at Key West, Fla.

Miss Gresham Weds Ernest F. Cason.

The marriage of Miss Edna Gresham, daughter of the late Mr. and Mrs. J. T. Gresham, to Ernest Franklin Cason, son of Mrs. J. M. Cason and the late Rhodes Cason, took place recently at the home of Mr. and Mrs. Allen Moss at 1709 North Decatur road. Reverend Edward G. Mackay officiated.

Miss Opal Gresham, sister of the bride, was maid of honor, and wore white dotted Swiss with white accessories. Her flowers were gardenias. Isaac E. Gresham, brother of the bride, was best man.

The bride entered alone and wore a two-piece eyelet pique with white accessories. Her flowers were purple-throated orchids.

After the ceremony, the couple was honored at a reception given by Mr. and Mrs. Allen Moss at their home. Miss Mary Jo Pullins assisted in entertaining.

The bridal couple left for a wedding trip to Savannah Beach, and upon their return will reside at 711 Piedmont avenue. The bride is owner and operator of the Bon Ton Beauty Salon. Mr. Cason, who was formerly with the Southern Bell Telephone Company, is now connected with the Bell Bomber plant.

Mothers of Aviators.

Congressman Robert Ramspeck will speak to the mothers of Aviators' Club in the auditorium of the Service Men's Center today at 3 p. m. Mothers and wives of all pilots in military service are invited.

TUESDAY RADIO PROGRAMS

These programs are given in
CENTRAL WAR TIME
and are subject to change by the stations or networks without notice.

MORNING

WGST 920	WSB 750	WAGA 590	WATL 1400
5:00 Silent	News & Music	Silent	Silent
5:30 Silent	Georgia Jubilee	B. Ridge; Gospel	Silent
6:00 Three Smiles; News	Georgia Jubilee	WAGAFarmHr.	News; M'ning Man
6:15 Country Cousins	Georgia Jubilee	WAGAFarmHr.	Morning Man
6:30 Dixie Roamers	Dixie Farm Hour	World News	Morning Man
6:45 Playmates	Dixie Farm Hour	Lew Childre	Morning Man
7:00 News of the World (C)	News; MGP	Agronsky News(B)	News; M'ning Man
7:15 Sundial	Merry-Go-Round	Parade of Bands	Cliff Cameron
7:30 Sundial	Merry-Go-Round	Harrington News	Service Salute
7:45 News; Sundial	News	Overseas News (B)	Service Salute
8:00 News (C)	Mirth, Madness(N)	Breakfast Club (B)	News; M'ning Man
8:15 Sundial	Mirth, Madness(!')	Breakfast Club (B)	News; M'ning Man
8:30 News; Sundial	Ted Anthony	Breakfast Club (B)	News; M'ning Man
8:45 Sundial	Alice Cornell	Breakfast Club (B)	Morning Man
9:00 Martha Scott	News; Previews	Sweet River (B)	Repeid; News (M)
9:15 News; Musical	Robt. St. John (N)	My True	Familiar Tunes
9:30 Changing World (C)	Enid Day	Story (B); News	Radio Revival
9:45 Number, Please	Food Fights	Listening Post (B)	Radio Revival
10:00 Listen & Learn	Road of Life (N)	B'fast at Sardis(B)	News; Interlude
10:15 News; Music Pickups	Vic and Sade (N)	B'fast at Sardis(B)	Rev. Hendley
10:30 Bright Horizons (C)	Finders Keepers	Martyn; News (B)	Hendley
10:45 Basement Boys	News	Betty and Bob	What Your Idea(M)
11:00 Kate Smith	Swanee River Boys	Glamour Manor (B)	Boake Carter
10:15 News; Music Pickups	Georgia Jubilee	W.CliffArquette(B)	Music Mixers (M)
11:30 Linda's First Love	Georgia Jubilee	Show Tunes	Morning Melodies
11:45 Our Gal Sunday (C)	Georgia Jubilee	Allen Roth	Melodies; News

AFTERNOON

WGST 920	WSB 750	WAGA 590	WATL 1400
12:00 Life Beautiful (C)	News	Baukhage News	Ray Dady (M)
12:15 Ma Perkins (C)	Weather; Markets	Western Melodies	Jack Berch (M)
12:30 News	Tropics Echoes	L. C. Doughboys	Xavier Cugat Or.
12:45 The Goldbergs (C)	Morgan Beatty (N)	Sunshine Boys	Woman's Jury (M)
1:00 Portia Faces Life (C)	Aunt Bunia	Lew Childre	Cedric Foster (M)
1:15 Joyce Jordan (C)	Today'sChil'ren(N)	Pete Cassell	George West
1:30 Young Dr. Malone (C)	Women in White	LadiesBeSeated(B)	Open House (M)
1:45 Perry Mason Adv. (C)	Army; Weather	LadiesBeSeated(B)	Jane Cowl (M)
2:00 Mary Marlin (C)	Women of America	MortonDowney(B)	News; Swing
2:15 Irene Beasley (C)	Ma Perkins (N)	Star Time (B)	Swing Session
2:30 News; Tune Time	Pepper Young (N)	News; 590 Club	Swing Session
2:45 Jerry Wayne	RightHappiness(N)	590 Club	Swing Session
3:00 Broadway	Backstage Wife (N)	News; 590 Club	News
3:15 Matinees; News	Stella Dallas (N)	Jive Parade	Swing Session
3:30 Helen Trent Rom. (C)	Lorenzo Jones (N)	Time-Views News(B	Swing Session
3:45 In the Mood	Widder Brown (N)	590 Club	Swing Session
4:00 Fun with Dunn (C)	Girl Marries (N)	News; 590 Club	News; Red Cross
4:15 News; West	We Love, Learn(N)	Southland Echoes	Courtney Orch.
4:30 Musical Library	Hearts H'lights	In the Groove	Johnny Pineapple
4:45 Ramon Torres Or.	Guiding Light (N)	Dick Tracy (B)	Treasury Salute
5:00 News	Albert Coleman	Terry Pirates (B)	News; Interlude
5:15 Edwin C. Hill (C)	WSF Orchestra	Hop Harrigan (B)	Chick Carter (N)
5:30 Jimmy Allen	WSB Orchestra	Jack Armstrong(B)	Tom Mix (M)
5:45 The World Today (C)	News	Streamlined	Superman
5:55 Jos.Hersch News (C)	News	Fairy Tales	Superman

EVENING

WGST 920	WSB 750	WAGA 590	WATL 1400
6:00 News Features	Johnny Mercer (N)	Music; News	Fulton Lewis (M)
6:15 Passing Parade (C)	European News (N)	Voice of Experience	Front Page (M)
6:30 Melody Hour (C)	Time Out	Harrington News	Sports with Greg
6:45 Melody Hour (C)	Kaltenborn (N)	Dancing Echoes	Lani McIntyre (M)
7:00 Big Town (C)	JohnnyPresents(N)	Neilson,News(B)	Confidentially (M)
7:15 Big Town (C)	Johnny Presents	Lum & Abner (B)	Nick Carter (N)
7:30 Theater—	DateWithJudy(N)	Nitwit Court	Tommy Tucker
7:45 of Romance (C)	DateWithJudy(N)	with Ransome	Russ Morgan
7:55 Bill Henry (C)	DateWithJudy(N)	Sherman (B)	Russ Morgan
8:00 Jack Pepper Show(C)	Myst'y Theater(N)	Famous Jury	Gabriel Heatter (M)
8:15 Jack Pepper Show(C)	Myst'y Theater(N)	Trials (B)	Screen Test (M)
8:30 Doctor Fights (C)	Words at War (N)	Spotlight Bands (B)	Gospel Singers
8:45 Doctor Fights (C)	Words at War (N)	Spotlight Story (B)	Tony Pastor
9:00 Abbey Hour	Charlotte	R. Gram Swing (B)	News; Baseball
9:15 Abbey Hour	Greenwood (N)	G.HicksReports(B)	Baseball
9:30 219 Quiz	Hildegarde (N)	Let Yourself Go (B)	Baseball
9:45 Dance Time	Hildegarde (N)	Let Yourself Go (B)	Baseball
10:00 I Love Mystery (C)	News	Worthy, News	Baseball
10:10 For the Girls	Views of the News	Taylor, News (B)	Baseball
10:30 Lee Castle Or. (C)	Dick Haymes (N)	Creeps by—	Glen Gray (M)
10:45 Lee Castle Or. (C)	Program (N)	Night; News (B)	Glen Gray (M)
11:00 Constitution	News&Weather	Serenade	News; Music
11:10 Buffalo Presents (C)	Roy Shields Or.(N)	Serenade	Gus Hartell (M)
11:30 Tommy Tucker (C)	Roy Shields Or.(N)	Orchestra;News(B)	Music U Want
12:00 News; Sign Off	NBC Program	Sign Off	Sign Off
1:05 Silent	NBC Program	Silent	Silent
1:15 Silent	Sign Off	Silent	

In the Air

BY PAUL JONES

While the average radio listener wouldn't give his next-door neighbor a two-cent piece with a hole in it for his kindly, well-put advice on problems dealing with romance, the war or money, these same people put an undying faith in advice of the professional heart-healer such as radio's Mr. Anthony, or Dr. J. S. List, "The Voice of Experience."

We can not see why Mr. Anthony is any more qualified to give advice of this sort than the corner druggist or the regular barber or beautician who, no doubt, hears a greater variety of such trouble stories than the "specialists" in this lively field. For, Mr. Anthony was a taxi-driver before he hit upon the unique idea of dishing out advice to the gullible patients who pour out their woes and sorrows before him.

If you analyze the statements made by these love-lorn doctors, you can judge for yourself that they rarely contain any extraordinary knowledge—just plain common horse sense, given to ordinary reasoning of right and wrong. Each in his own little way constrains the wayward and consoles the meek.

But, on the other hand, "The Voice"—and we're not referring to Frank Sinatra—has a background, gained through years of study and practice which qualifies him to dispense wisdom which in most cases will prove profitable to the broken-hearted young lover, the husband of a nagging wife or the crippled serviceman who writes that he "faces years of emptiness and pity."

Dr. List's prescriptions for mental well-being are based on 25 years' experienve in human relations. A student of Dr. Sigmund Freud at the University of Vienna, he later taught child psychology at Syracuse. He's a bona fide psychologist with a Phi Beta Kappa key. He is heard at 6:15 p. m. each day, Monday through Friday on WAGA and the Blue network.

Brightwell–Harper.

RICHLAND, Ga.—The marriage of Miss Georgia Brightwell, of near this city, to Pfc. George Harper, of the Army Air Corps, was solemnized at the home of the bride's mother, Mrs. W. W. Brightwell, recently, with the Rev. R. L. Bivins performing the ceremony. The groom, previously stationed in Texas, was en route to another port in Massachusetts.

Thompson–Blackmon.

Mrs. F. Kelley Taylor announces the marriage of her daughter, Mrs. Helen Taylor Thompson, to Orrin C. Blackmon, the wedding having taken place at a recent ceremony.

Your Horoscope

By ALICE DENTON JENNINGS, Noted Atlanta Chirologist.

March 21-April 19 (ARIES)—The day does not especially favor new beginnings, if you wish for smooth and steady progress. The day favors dealing with friends, relatives and general business.

April 20-May 20 (TAURUS)—After 11 a. m. active work of all kinds that require energy and enthusiasm, mechanical and industrial affairs, should be put into practice, for you can go forward with full speed to your credit.

May 21-June 20 (GEMINI)—The most important time of the day for taking important action along all lines appears to be after 12:35 noon. An excellent period for constructive work, personal advancement, constructive planning, for future prospects, and interviewing or consulting people in important positions.

June 21-July 22 (CANCER)—The day favors more attention to necessary affairs and ideas that have been hanging fire for some time. The day favors using diplomacy around older people. The evening favors domestic affairs.

July 23-Aug. 22 (LEO)—The morning hours and until 1 p. m. are likely to be filled with petty irritations. This is a time to use caution in travel, communications, in the making of contracts and anything that requires your signature. The remainder of the day you may want to work at full speed and may encounter people who are overbearing. Try and sidetrack them.

Aug. 23-Sept. 22 (VIRGO)—The influences prevailing today do not favor entering into anything that is indefinite, or that is not thoroughly understood, for too much action or too quick action on your part, may easily bring losses. A good day to be cautious.

Sept. 23-Oct. 22 (LIBRA)—An excellent day for dealing with matters pertaining to the general public, professional people and politics. Some excellent results should be attained today. The best aspects of the day operate previous to 3:30 p. m.

Oct. 23-Nov. 21 (SCORPIO)—The period previous to 2:07 p. m. does not appear to be conducive to pleasant contacts and is likely to bring a feeling of tension, which can result in irritations and disagreements. After 2:07 p. m. favors social contacts with both young and old.

Nov. 22-Dec. 21 (SAGITTARIUS)—An auspicious day to improve conditions around you and to undertake work of a constructive nature. The entire day favors general business activities, buying and selling, social and domestic interests.

Dec. 22-Jan. 19 (CAPRICORN)—An excellent day to attend to personal problems and minor unfinished tasks. Be especially careful of any new proposition offered you today and stifle any tendency towards extravagance.

Jan. 20-Feb. 18 (AQUARIUS)—The entire day may be considered favorable with the better part of the day before 3:41 p. m. Appointments, meetings, conferences, public matters should result in much harmony. The period past 3:41 p. m. favors sticking to routine.

Feb. 19-March 20 (PISCES)—During the entire day and until 5:07 p. m. financial efforts and actual finances may be wasted if you give in to a feeling of too lavish spending. After 5:07 p. m. favors social affairs.

Listen to
BETTY & BOB
Radio's best-loved couple
NOW HEARD ON STATION
WXXX
MON. THROUGH FRI. 6:00 P. M.
Presented by
WAGA
10:45 A. M.
MONDAY THRU FRIDAY
and be sure to hear
11:00 A. M.
MONDAY THRU FRIDAY
WAGA
590 On Your Dial

TONIGHT'S THE BIG NIGHT!
Tonight, and every Tuesday night, at 9:30, folks find fun and facts on fashion during the "219 Quiz". Tonight's teams are picked from Gamma Delta Beta and Sunev Sororities.
Betty Lou Smith quips and quizes!
"219 QUIZ!"
9:30 to 9:45 P. M.
EVERY TUESDAY
WGST—920 on your Dial
"Tops in Local and CBS Programs!"

DO YOU FEEL NERVOUS RESTLESS HIGH-STRUNG
On "CERTAIN DAYS" Of The Month?
Do functional periodic disturbances make you feel nervous, fidgety, cranky, irritable, a bit blue, tired, and "dragged out"—at such times?
Then start *at once* — try Lydia E. Pinkham's Vegetable Compound to relieve such symptoms. Pinkham's Compound is *famous* not only to relieve monthly pain but also accompanying weak, tired, nervous, restless feelings of this nature.
Pinkham's Compound *helps nature!* Taken *regularly*—this great medicine helps build up resistance against such distress. Also a grand stomachic tonic. Follow label directions. Buy *today*.
LYDIA E. PINKHAM'S VEGETABLE COMPOUND

SEWING MACHINES REPAIRED
Let a Singer expert put your machine in first-class running order. Reasonable charges. Estimate furnished in advance.
SINGER SEWING CENTER
205 Peachtree St. WA. 4085-6.
3099 Peachtree Road. CH. 1297.
Atlanta, Georgia.

Potato Soup made with Wine
VICTORY FOOD RECIPE
Cover 3 or 4 diced potatoes, 4 diced carrots and 1 diced onion with 2 cups boiling water; add 1½ tsps. salt and cook until very tender (about 15 minutes). Do not drain. Mash, add 2 cups milk; season with salt, pepper and celery salt; heat to boiling. Add ½ cup Sauterne wine and serve at once, sprinkling top with minced parsley. Makes 5 cups.

Wine brightens wartime menus 2 ways If you like to "make a meal of soup"—here's your dish! Flakes of carrot give this rich puree its golden color ... and California Sauterne works the miracle of its flavor! Then for a crowning touch, serve glasses of the same delicate Sauterne wine the soup is made with. Try a good wine *in* and *with* your war meal tonight. Wine Advisory Board, San Francisco 5, California.
Before all else BUY BONDS

Cherokee Charlie

Periscope Sights Hairdo-of-the-Week

Lest our periscope be faulty, we believe we saw, emerging from a smart hair-do salon in the vicinity of Rhodes Center, three young Atlanta girls bearing remarkable likenesses to Isabelle Woolford, Anne McGonigal Mitchell and Mary Lamar King. Each had an avalanche of thick hair down the back of her neck, the balloon-like effect caught in the snug sleekness of a snazzy snood. Two of these young girls, we understand, are adding to the July heat wave by sporting these new batches of hair. The other is wishing all that hair, which is her VERY OWN, wasn't! Can you name which she is? True or false?

CHARLIE'S MASK TIGHTENS

One of the most beautiful small parties of the week was the luncheon at which Mrs. S. Whitman McGonigal, one of the most fashionably gowned women in the south, entertained at the Mirador Room, honoring Carrie (Mrs. Dana) Belser, down from Washington for a visit with her mother at the Georgian Terrace.

Seated around a floral centerpiece featuring the patriotic motif in red poppies, daisies and blue delphinium, her guests included Jennie (Mrs. Allison) Thornwell, Emily, (Mrs. Robinson) Head, Jim (Mrs. W. C.) Cram, Vincentia (Mrs. Allen) Shipp, Cecil (Mrs. Robert F. Jr.) Maddox, Isabel (Mrs. Henry) Tompkins, Isoline (Mrs. Campbell) MacKenna, and Anne (Mrs. Richard M.) Mitchell.

And the conversation, we hear—more than on Sammy's smart champagne-colored costume with a chic green hat, and Carrie's pale blue ensemble—dwelt upon the mysterious identity of Cherokee Charlie!

DEMOCRATIC CONVENTION CELEBRATION?

Could Mr. and Mrs. James D. Robinson's recent dinner party, in a private dining room at the Capital City Club, have been given to celebrate the opening of the Democratic convention in Chicago?

Emily Robinson Sr., never more beautiful, in a smart black evening dress enhanced by the brilliance of many diamonds, with curls piled high upon her head, was, as always, the center of attraction. And no one present thought she looked a day older than her two pretty daughters, also seated around the mountain of pink roses which centered the table!

ARMY AND NAVY IN SPOTLIGHT

Highlighted by the presence of many Army and Navy personnel temporarily home on leave, and a group of visitors, the Driving Club's cool terrace was a favorite gathering place Saturday evening for Atlanta society.

Central figure in a party at which Mrs. John S. McClain entertained was Ella (Mrs. Grady) Black, down from her new home in Nashville. Guests included Mrs. Robert F. Maddox Jr., the James Dunlaps, Isabel and Henry Tompkins, Margaret Wilkinson Wagar, the Cobb Dulaneys and Jack Hicky.

Feted at other tables were Lt. Glenn Adair, Lt. Laurent DeGive, Lt. Harold Willingham and Lt. Jesse Couch, all back from overseas assignments, or western and eastern bases of activity. Mrs. Campbell MacKenna entertained Mrs. Sam Slicer, Capt. Fletcher Cole and Osborne Wilhauer.

Others present were the Russell Bellmans, the Joe Hamiltons, Rob and Harold Rogers, the Harry Woodwards (Louise wearing a chapeau of white lilacs), Lt. and Mrs. Richard M. Mitchell, Irene Adair, Isabel Woolford, Harriet MacKenna, Mrs. Thomas Meador, Mr. and Mrs. Richard Cannon, Louise and Dan Conklin, Mrs. Dana Belser, Dr. and Mrs. Caldwell Holliday, Dr. William E. Campbell Jr., Capt. James W. Dickey, of Maxwell Field; Lt. Kent Fox, of Warner Robbins Field, Macon, but soon headed for the China theater of operations; "Preacher" McDuffie, Sport Harris, Chester B. Blakeman, Anne Owens, Lt. L. W. Shippey, and many others.

Mrs. Kirkpatrick Is Entertained

Mrs. Charles Kirkpatrick, of Washington, D. C., the attractive guest of Mrs. Lillian C. Stephenson, is being feted at a number of informal parties during her visit.

Mrs. Stephenson will entertain for her guest at a soft drink party this morning at her home on Vernon road. Mrs. Hugh Carter has invited a few close friends for luncheon tomorrow, honoring Mrs. Kirkpatrick.

Mrs. Stephenson and her guest will be entertained at dinner by Mr. and Mrs. T. Erwin Schneider tomorrow evening at their home on Austell way.

A few close friends of the honor guest will attend the luncheon to be given Friday by Mrs. Hunter Bell at her home on Manor Ridge drive.

A number of other delightful affairs are being planned for Mrs. Kirkpatrick, the dates to be announced later.

Mrs. Jeff Bowen To Fete Rushees

An informal affair of today will be the luncheon to be given by Mrs. Jeff Bowen, vice president of the Atlanta Alumnae Club of the Alpha Gamma Delta sorority.

The affair takes place at the Officers' Club at Lawson General hospital and will compliment a group of rushees who will enter the University of Georgia in the fall.

Sharing honors will be Misses Nancy Hull, Marilyn McClung, Catherine Pritchett, Ann Weiman and Nickey Duvall. Three sorority members, Misses Mary Louise Bailey, Grace Howell and Marion Chesnutt, will also attend.

Miss Carol Equen has returned from St. Simons where she visited Miss Ruth Hoppe.

52 YEARS OF SERVICE
JNO. L. MORE & SONS, INC. EST. 1892
70 FORSYTH ST. N.W.

Junior Red Cross On Radio Today.

Summer activities of Junior Red Cross will be discussed on station WATL at 4:05 p. m. today. Taking part will be Mrs. Felix De Golian, volunteer chairman; Mrs. Jack Baldwin, chairman of staff assistants; Mrs. George Griffin, canteen; Mrs. Donald Metzger, production, and Mrs. Arthur Montgomery, sewing.

Miss Joyce Weds Harold E. Milton

STRATFORD, Conn.—The marriage of Miss Deborah Eliot Joyce, daughter of Mr. and Mrs. Thomas L. Joyce, of 209 Blakeman place, to Harold Eugene Milton, A. C. M. M., U. S. Navy, took place here recently at a lovely afternoon ceremony solemnized at the Stratford Congregational church, with the pastor, Rev. F. Staney Sellick, officiating. Mr. Milton is the son of Mr. and Mrs. John E. Milton, of College Park, Ga.

The musical program was presented by Miss Louise Miller, organist. The bride was given in marriage by her father. She chose for the ceremony a filmy gown of white marquisette, the sleeves and the bouffant skirt trimmed in a cascade of ruffles. Her veil was of marquisette, and she carried a cascade bouquet of white gladioli centered with gardenias.

Miss Ellen F. Evitts, of Stratford, was the bride's maid of honor and only attendant. She wore a powder blue gown which combined a bodice of silk jersey and a skirt of net. Her hat matched her gown and she carried a bouquet of pink gladioli and blue delphinium.

The ushers were Robert H. Bitzer and Richard Ford, and Walter A. Miller was the groom's best man.

After the ceremony Mr. and Mrs. Joyce entertained at a wedding reception, after which the bridal couple left for a wedding journey. Upon their return they will reside in Jacksonville, Fla.

How Fresh

This Milkmaid Cologne!

And what a nice idea for after your bath! You'll love it especially for the torrid months of July and August. 2.50 plus 20% tax

Rich's Cosmetics Street Floor

RICH'S

Miss Tuttle and Lt. Harmon To Be Married This Evening

NEW ROCHELLE, N. Y.—Society's most cordial interest is centered today in the announcement of the wedding plans of Miss Jane Sutherland Tuttle, lovely daughter of Lt. Col. and Mrs. Elbert Parr Tuttle, and Lt. John Jason Harmon, American Field Service. The ceremony will be solemnized Tuesday evening at St. John's Episcopal church in Larchmont, N. Y.

Miss Betty Haverty, of Atlanta, will serve as maid of honor for Miss Tuttle and the bridesmaid will be Miss Ann Tuttle, cousin of the bride-elect. Mrs. Arthur Snyder will serve as matron of honor.

The charming bride-to-be will be given in marriage by her uncle, Malcolm Tuttle, since her father, Lt. Col. Tuttle, is serving with the armed forces in the Pacific, where Col. Tuttle commands a Field Artillery Battalion.

John C. Harkness, of New York, will be Lt. Harmon's best man. Lt. A. Snyder and Russell Martin, of New Rochelle, will be groomsmen. Mac Asbill, of Washington, D. C.; William A. Sutherland, of Atlanta, uncles of the bride-elect, and Fred Yarrington, of New Rochelle, N. Y., will be ushers.

Following the ceremony, Mr. and Mrs. Malcolm Tuttle and Mrs. Elbert Tuttle will entertain at a reception in honor of the bridal couple.

Miss Elizabeth Wood Weds Sgt. Morton Turtle, Nassau

The marriage of Miss Elizabeth Wood, daughter of Mr. and Mrs. Thomas Edison Wood, of Portsmouth, N. H., and Nassau, Bahama, and Sgt. William Turtle, U. S. infantry, son of Mr. and Mrs. Morton Turtle, of Nassau, Bahama, was beautifully solemnized Saturday at 8 p. m. at St. Luke's Episcopal church, the Rev. Milton J. Richardson officiating.

The bride was given in marriage by her father. She wore a becoming ice-green street-length frock and a small white hat, veiled in green and trimmed in pink roses. Her flowers were gardenias and Columbia roses.

Mrs. James D. Erwin Jr. was the bride's only attendant. She was attired in American beauty crepe and she carried gardenias.

The bridegroom had for his best man Donald Coffin, of Atlanta.

Immediately following the ceremony Mr. and Mrs. Edmund Eastman entertained the wedding party and out-of-town guests at the Saturday evening dinner-dance at the Piedmont Driving Club.

Mrs. Turtle attended St. Agnes school in Albany, N. Y. Sgt. Turtle was educated in England and at Georgia Military Academy. He is now stationed at Fort McClellan, Ala.

Mrs. Hettie Compton Ervin Marries Henry S. Johnson

Society's most cordial interest is centered in the announcement made today by Mrs. Hansell White Compton of the marriage of her daughter, Mrs. Hettie Compton Ervin, to Henry Stanford Johnson, which was quietly solemnized Saturday afternoon at 2 p. m. at the North Avenue Presbyterian church. The ceremony was solemnized by Dr. Vernon S. Broyles before the immediate families of the bridal couple.

Following a wedding trip to Lookout Mountain, Tenn., Mr. and Mrs. Johnson will reside at 935 Peachtree street.

Miss Ison's Guest Feted at Parties

Miss Phyllis Johnson, of Brookhaven, Miss., who has been the guest of Miss Mathilde Turner, is now visiting another classmate at Sophie Newcomb College, Miss Roslyn Ison, at her home on North Rock Springs road.

Miss Ison will give a soft drink party tomorrow at 11 a. m., in honor of her guest, and on Friday, Miss Ison's sister, Mrs. W. J. Houston, will give a luncheon and swimming party at 1 p. m. at the East Lake Country Club.

Misses Betty Jane Bell and Cecilia Pollock will entertain at a luncheon on Wednesday following Miss Ison's party, at the Paradise Room of the Henry Grady hotel.

Other parties planned for this popular visitor will be announced later.

Inspection Dates Are Announced.

Mrs. Kate Massey, worthy grand matron of Georgia, O. E. S., will inspect the chapters in the Atlanta district on the following dates: Ann Winn, Lawrenceville, July 25; North Atlanta 36, July 27; Decatur 146, August 1; Capital City 111, Aug. 16; Golden Rule 110, Aug. 21; Bolton 143, Aug. 22; Clara Hendrick 263, Sept. 1; Inman 112, Sept. 5; Oglethorpe 112, Sept. 8; Kirkwood 223, Sept. 12; John R. Wilkerson 255, Sept. 18; Forrest Park 290, Sept. 15; Cascade 274, Sept. 19; Grant Park 178, Sept. 21; East Atlanta 108, Sept. 26; Villa Rica 256, Sept. 29; Barnesville 251, Oct. 2; Center Hill 235 Oct. 3; Ben Hill 226, Oct. 6; Marietta 208, Oct. 16; Electa 6, Oct. 18; Stone Mountain 20, Oct. 20; Cherokee 192, Canton, Oct. 23; Queen Esther 262, Oct 25; Jonesboro 174, Oct. 30; Hapeville 179, Nov. 3; Oakland City 260, Nov. 6; Martha 128, Nov. 14; Lebanon 105, Nov. 16; Adamsvile 279, Nov. 21; Georgia 127, Nov. 20; Atlanta 57, Nov. 24; Fulton 181, Nov. 27; Liberty 147, Griffin, Nov. 28; Rex. U. D., Nov. 30. The school of instruction for the Atlanta district will be held in Grant Park Chapter September 16.

Final Session Begins At Camp Highland.

The final session of the Y. W. C. A.'s Camp Highland begins Thursday with a full registration of approximately 100 girls from 9 to 17 years old. Mrs. Frank Henry is Y. W. C. A. camp chairman.

A staff headed by Mrs. Parker Liles, director, and Miss Dorothy Brecker, business manager, has been in charge of a program of sports, crafts, nature study, dramatics and entertainment features for the 300 girls from throughout Georgia and neighboring states who have attended Camp Highland.

A semi-monthly news sheet, The Highlander, under the supervision of Miss Bobbie Mathis, of Atlanta, has reported camp activities during the summer.

Atlanta counselors on the staff include Misses Virginia Deuell and Louise Stroud in charge of horseback riding; Jane Rushin and Doris Helton, swimming; Mary Jo Shivers, land sports; Martha Kelly, crafts; Sally Sears, hiking, and Bobbie Mathis, newspaper. Mrs. Harvey F. Harrison is camp nurse.

Following the junior session Camp Highland will be open for two adult camping periods, August 12 to 20, sponsored by the business girls of the Y. W. C. A., and August 27 to September 3, sponsored by the industrial department.

PROMPTLY RELIEVES TORTURE OF ATHLETE'S FOOT
Zemo (a Doctor's formula) promptly relieves itchy soreness and on contact kills germs that most commonly cause and spread Athlete's Foot. 35 years' success! All drugstores. ZEMO

New Arrivals

Mr. and Mrs. Lawrence Medcalf announce the birth of a son, William George, on June 29 at Georgia Baptist hospital. Mrs. Medcalf is the former Miss Catherine Jones, daughter of Mr. and Mrs. J. E. Jones, of Decatur. The baby's paternal grandparents are Mr. and Mrs. H. J. Medcalf, of Decatur.

Private and Mrs. Clare D. Heidler Jr. announce the birth of a son on July 15 at Emory hospital. The baby has been named Clare Detwiler III. Mrs. Heidler is the former Miss Jane Autry, daughter of Mr. and Mrs. John W. Autry.

Mr. and Mrs. James A. Paris announce the birth of a daughter, Judith Diane, on July 3 at Crawford W. Long hospital. Mrs. Paris is the former Miss Nellie Mae Whitaker.

Cpl. and Mrs. Claude E. Christie Jr. announce the birth of a daughter, Claudia Jane, at Emory University hospital. Mrs. Christie is the former Miss Betty Johnson, daughter of Mrs. J. W. Battle, of Decatur, and G. Fletcher Johnson, of Buena Vista, Ga. C. E. Christie Sr., of Birmingham, is the paternal grandfather.

Maj. and Mrs. Robert Bruce Logue announce the birth of a daughter, Eugenia Eve, on July 18 at Emory University hospital. Mrs. Logue is the former Miss Carolyn Clements, daughter of Mr. and Mrs. Charles McCall Clements Sr., of Buena Vista. The baby's paternal grandparents are Mr. and Mrs. John T. Logue, of Augusta.

Mr. and Mrs. W. D. Findley announce the birth of a daughter on July 2 at Crawford W. Long hospital, who has been named Lynda Darline. Mrs. Findley is the former Miss Charline Thwaites, daughter of Mr. and Mrs. C. L. Thwaites. The baby's paternal grandparents are Mr. and Mrs. T. A. Findley. Mr. Findley is serving overseas as a boatswain's mate second class, U. S. Navy.

Mr. and Mrs. H. J. Couch Jr., of College Park, announce the birth of a son July 12 at Piedmont hospital, who has been named George Robert. Mrs. Couch is the former Miss Juanita Barbara Krotter, of Columbus.

Mr. and Mrs. A. Thomas Bradbury announce the birth of a son, Thomas Lane, on July 15 at Piedmont hospital.

Mr. and Mrs. Malcolm E. Rucker announce the birth of a daughter, Martha Frances, on July 8 at Crawford Long hospital. Mrs. Rucker is the former Miss Frances Coleman, of Roswell.

Women Voters Study Child Welfare.

Mrs. W. A. Ozmer, president of the DeKalb County League of Women Voters, invites all organizations in the county to take part in the meeting, August 4, at 3 p. m. in the city hall, Decatur. The subject, "Let's Take Stock of Our Children," will be divided into three parts: "The Family's Responsibility;" "The Responsibility of School, Church and Private Agencies," and "The Responsibility of Local, State and Federal Governments."

The executive board, composed of the following members, will meet 15 minutes before the opening hour for important action on League business: Mesdames W. A. Ozmer, Wellington Stevenson, Dick Hall Jr., A. L. Wade, J. C. Johnson, W. H. Braswell, P. A. Kellett, J. B. Dickey, Z. W. Jones, A. J. Woodruff, O. P. Bray, E. A. Stead, Walter G. Bryant, Charles Mitchell, Philip Bryant and Misses Ruth Walker and Jennie Anderson.

SLEEPY TIME GAL—One-month-old Dobie Cornalie won't even wake up for her V-Mail picture which will go to dad, Cpl. Charles R. Miller, in the Pacific. Mom was Maggie Margie Orrell. They live at 116 Johnson road, N. W.

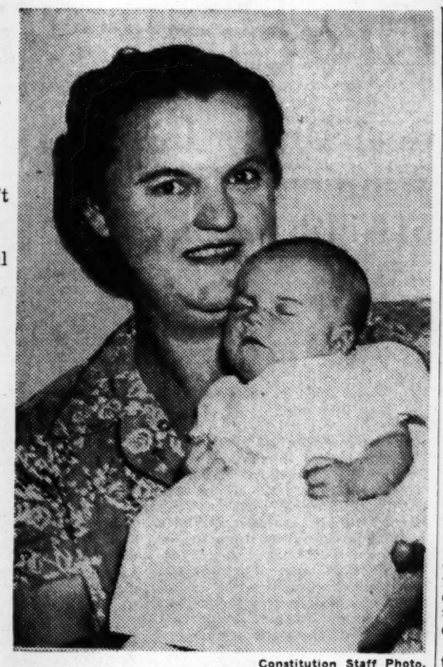

Constitution Staff Photo.

To Amuse Us Today

Downtown Theaters

CAPITOL—"Story of Dr. Wassel," Gary Cooper, Laraine Day, etc., at 11, 1:25, 3:50, 6:15, 8:56

FOX—"Home in Indiana," Walter Brennan, Lon McAllister, etc., at 1, 3:04, 5:10, 7:17, 9:23.

LOEW'S GRAND—"Sensations of 1945," Eleanor Powell, Dennis O'Keefe, etc., at 11:19, 1:23, 3:31, 5:37, 7:43, 9:49.

PARAMOUNT—"The Hitler Gang," Robert Watson, Victor Varconi, etc., at 11, 1:04, 3:08, 5:12, 7:16 and 9:20.

RIALTO—"Secret Command," Pat O'Brien, Chester Morris, etc., at 11:00, 1:07, 3:14, 5:21, 7:28 and 9:35.

RHODES—"White Cliffs of Dover," Irene Dunne, Alan Marshall, etc., 2:30, 4:45, 7, 9:25.

ROXY—"Double Indemnity," Fred MacMurray, Barbara Stanwyck, etc., at 11:47, 2:09, 4:31, 6:53, 9:15.

CAMEO—"Lumberjack" and "Chinese Cat."

CENTER—"Tonight We Raid Calais," and "Racket Man."

Night Spots

ROYAL PALM—60 Peachtree — Open 5 p. m. to 5 a. m. Music, featuring Curley Hicks' orchestra until 2 a. m. Dining until 3 a. m.

BILTMORE HOTEL—Dinner and music on the Garden Terrace nightly, 7 p. m. to 10 p. m. No music Monday. Dancing Saturday.

ANSLEY HOTEL—Rainbow and Roof—Dinner-dancing from 4 p. m. to midnight, featuring Raymond Tores and Latin band and Bud Waples and dance band; Glover and La Lae dance team; Owl Room, 12 to 2 and 4 to 7, featuring Frances Wallace and Shades of Blue.

HENRY GRADY — PARADISE ROOM—Don Grimes and his orchestra. Dancing nightly. Floor shows at lunch dinner.

SHANGRI-LA — 106½ Luckie street. Dine and dance nightly, except Sunday.

JENNINGS ROSE ROOM — Dining and dancing nightly from 9 to 1 a. m., with Tommy Rosen and his orchestra.

ANCHORAGE (Clermont Hotel) — Dancing from 5 p. m. to midnight. Woody King and his trio featured Wednesday through Saturday.

Other Amusements

LAKEWOOD PARK—Midway opens daily 8 p. m. to midnight; Sunday 1 p. m. to midnight; 25 rides and shows.

Neighborhood Theaters

AVONDALE—"Sky's the Limit," and "Ration Bored."

BROOKHAVEN—"Coney Island," Betty Grable.

BUCKHEAD—"Purple Heart," Dana Andrews.

CASCADE—"Watch On the Rhine," and "Gun to Gun."

COLLEGE PARK—"Rationing," Wallace Beery.

DECATUR—"Gung Ho," Randolph Scott.

DEKALB—"The Sullivans," Anne Baxter.

EAST POINT—"Gang's All Here," Alice Faye.

EMORY—"Knickerbocker Holiday," Nelson Eddy.

EMPIRE—"The Spider Woman," and "Frontier Law."

EUCLID—"Jane Eyre," Joan Fontaine, Orson Welles.

FAIRFAX—"Up In Mable's Room," Marjorie Reynolds.

FAIRVIEW — "Terror House," Wilfred Lawson.

FULTON—"Thousands Cheer," Kathryn Grayson, Gene Kelly.

GARDEN HILLS—"Guy Named Joe," Spencer Tracy.

GORDON—"Andy Hardy's Blonde Trouble," Mickey Rooney, Bonita Granville.

GROVE—"Desert Song," Dennis Morgan, Irene Manning.

HILAN—"Sky's the Limit," Fred Astaire.

KIRKWOOD—"Jack London," Michael O'Shea.

LITTLE 5 POINTS—"Badlands of Dakota," and "Blondie Plays Cupid."

PALACE—"Standing Room Only," and "Ghost That Walks Alone."

PLAZA—"Follow the Boys," George Raft, Vera Zorina.

PONCE DE LEON—"Sky's the Limit," and "Natzy Nuisance."

RUSSELL—"The Imposter," Jean Gabin.

SYLVAN—"The Sullivans," Anne Baxter.

TECHWOOD—"Purple Heart," Dana Andrews, Richard Conte.

TEMPLE—"Baby Face Morgan," and "Henry Aldrich Boy Scout."

TENTH STREET—"Up In Mable's Room," Marjorie Reynolds, Dennis O'Keefe.

WEST END—"Iron Major," and "Ali Baba."

Colored Theaters

81—"Destination Tokyo," John Garfield.

ASHBY—"What a Woman," Rosalind Russell.

HARLEM—"Sheriff of Sage Valley," and "Gang Smashers."

LINCOLN—"Swing Your Partner," and "Marshal of Mesa City."

ROYAL—"Cover Girl," Rita Hayworth.

STRAND—"Rangers Take Over" and "King of the Mounties."

For the Armed Forces

SERVICE MEN'S CENTER — Edgewood avenue and Courtland street, next to municipal auditorium. Open all the time. Game room. Plenty of beds. Dancing Wednesday, Friday and Saturday nights to 11. Hobby Register lists Atlantans who will share hobbies with service men. Go south on Peachtree to Five Points, turn to left on Edgewood three blocks.

OPEN DOOR CANTEEN—Peachtree street, upstairs over S. & W. Cafeteria. Open from 10 to 10. Coffee and doughnuts free.

USO-TA SERVICE MEN'S LOUNGE—Terminal station. Complete information service.

USO-YWCA—37 Auburn avenue, N. E. Open house from 8 p. m. to 10:30 p. m. Monday through Saturday. Dancing, singing, games. Open house Sunday 3 to 5 p. m. Lounge and swimming for service women.

USO-YMCA—145 Luckie street, N. W. Games, beds, checking service, swimming pool. Dancing Saturday 8 to 11:30 p. m. Going south on Peachtree, turn right at Luckie street, go four and a half blocks.

USO-NATIONAL CATHOLIC COMMUNITY SERVICE—1200 Peachtree street. Open house Sunday from 3 to 9 p. m. Dance Saturday from 8:30 to 12 p. m.

USO-NATIONAL JEWISH WELFARE BOARD—211 William-Oliver building. Dances, parties, home hospitality, personal service.

USO-SALVATION ARMY 109 Luckie street. Open from 9 a. m. to 10 p. m.

BAPTIST CHURCHES' SERVICE CENTER—106½ Forsyth street, N. W. Fellowship, recreation, refreshments, rest. Daily 10 a. m. to 10 p. m. Sunday 2 p. m. to 10 p. m.

USO-DECATUR SERVICE MEN'S CENTER—Sycamore street, Decatur. Open week days 3 p. m. to 6 p. m. Sundays, 3 p. m. to 10 p. m.

OFFICERS' LOUNGE—Georgian Terrace hotel. Dancing every Tuesday, 8 to 12 p. m. Open daily and Sunday 10 a. m. to 10 p. m.

BUCKHEAD SERVICE MEN'S CENTER—3161 Peachtree road. Open 2 p. m. to 11 p. m.

USO-COLORED.

USO-TA SERVICE MEN'S LOUNGE—Terminal station. Complete information service.

USO SERVICE MEN'S CENTER — 1000 Hunter street, S. W. Open 9 a. m. to 11 p. m.; game room; reading room.

Special Breakfast
SERVED
Daily and Sunday, 7 to 9:30
One Egg
Swift's Premium Bacon
Grits, Buttered Toast
Grape Jelly
25c
Dunne HOLSUM Cafeteria

O'Connor, New Red Cross Boss, Finds Plenty of 'Home Work'

WASHINGTON, July 24.—(AP)—Basil O'Connor strolled into American Red Cross headquarters today, took over as boss, sent three girls to Europe, and then sat back to say:

"Gosh, there's a lot to learn here!"

Scurrying employes who seemed to know what they were doing were impressive and a little mysterious to President Roosevelt's former law partner, new chairman of the A. R. C.

"I'm going to be busy just being a student with lots of home work," O'Connor told his first press conference as successor to the late Norman H. Davis.

His first job was signing certificates to send the three workers abroad. After that it was a steady round of "here's how we've been doing this, Mr. O'Connor."

The new chairman said he would work on a full-time basis except for continuing his activities with the Warm Springs Foundation in Georgia. The unexpired term to which he was appointed ends December 11.

As chairman, he will supervise the work of 4,000,000 women volunteers, 10,000 trained workers with the troops here and broad, and 50,000 nurses.

Though the Red Cross has obtained 6,500,000 pints of blood, O'Connor said he saw even further expansion of the blood bank as the most important war job ahead . . . "more important than any other because of the invasion."

He hasn't made his donation—yet. He's been busy receiving. Ill two years ago and his normal weight of 170 down to 100 pounds, O'Connor received 13 transfusions.

"I know how important they are," he observed wryly.

He said he would not do any work with his New York law office while in the Red Cross job "for the duration," hasn't had a chance yet to speak to Mr. Roosevelt about the appointment, which came by telephone from the White House, hopes some day to go abroad for a first-hand look at the A. R. C. work, and sees ahead "plenty of expansion" needed in foreign fields.

POSTAL EXAMINATION

The United States Civil Service Commission has announced an open competitive examination to fill the postmaster vacancy at the post office in Oglethorpe University, Ga.

Full information and application forms may be obtained at the Oglethorpe University post office or from the United States Civil Service Commission at Washington 25, D. C. Applications must be on file in the office of the commission at Washington not later than August 17, 1944.

McClelland Barclay Presumed To Be Dead

NEW YORK, July 24.—(AP)—Lt. Cmdr. McClelland Barclay, 50, national known artist listed as missing in action a year ago, now is presumed to be dead, the Navy today advised his brother, Robert H. Barclay.

Barclay, whose paintings and sketches were to be part of a permanent historical record of the war, was a passenger on the U. S. S. LST-342 when it was torpedoed in the Solomons Sea July 18, 1943, the Navy said.

RIALTO NOW PLAYING PAT O'BRIEN "SECRET COMMAND"

The RHODES NOW PLAYING "The White Cliffs of Dover" with Irene Dunne

PEACHTREE HE. 2062 NOW PLAYING DOUBLE FEATURE "SULLIVAN'S TRAVELS" ALSO "Mr. Bug Goes to Town"

RIALTO NOW PLAYING PAT O'BRIEN CAROLE LANDIS "Secret Command"

What the critics say—"Going My Way" is warm, friendly . . . Powerfully emotional. It's Bing's best and is sure to account for an Academy Award accolade at the year's end. . . ." PAUL JONES, Atlanta Constitution.

ATLANTA'S FINEST THEATRES "Home of Academy Winners"

FOX NOW! "HOME IN INDIANA" In Technicolor! Featuring WALTER BRENNAN, LON McCALLISTER, JEANNE CRAIN, CHARLOTTE GREENWOOD. Added Shorts. GOOFY CARTOON "HOW TO BE A SAILOR". Paramount News "Democratic Convention". Don Mathis at the Organ! Starts THURSDAY Bing CROSBY IN "Going My Way" With RISE STEVENS

PARAMOUNT NOW! The World's Greatest Gangsters! "THE HITLER GANG" The inside story of an inside job by a gang that stole a nation! Added Shorts "THUGS WITH DIRTY MUGS" Novelty Cartoon "MERMAIDS ON PARADE" Sportlight. Fox News—"Democratic Convention" Starts THURSDAY Michael O'Shea Anne Shirley "Man From Frisco"

ROXY NOW! HELD OVER. Fred MacMURRAY Barbara STANWYCK Edward G. Robinson in "Double Indemnity" Plus! Little Lulu Cartoon—"In Hollywood" Fox News—"Democratic Convention"

CAPITOL Hold Over 4th Week! Features at 11:00-1:25-3:50-6:15-8:50. GARY COOPER IN Cecil B. DeMille's "The Story of Dr. Wassell" In Technicolor! With LARAINE DAY Plus! Pathe News—"Democratic Convention" Starts THURSDAY Two Big Features! 'Bermuda Mystery' PRESTON FOSTER ANN RUTHERFORD "WEEK-END PASS" Noah Beery Jr. • Martha O'Driscoll

COOL LOEW'S COOL "SENSATIONS OF 1945" Eleanor POWELL DENNIS O'KEEFE • W.C. FIELDS SOPHIE TUCKER Woody HERMAN and his BAND Cab CALLOWAY and his BAND. Thurs. The Hairy Ape with WILLIAM BENDIX

The Show Place of the South. OPENING THURSDAY America's Greatest Novelty VIC HYDE And His Great Revue Novelties of 1944 with The Added Attraction RAY RIGGS MAUREEN HALL DANCERS (Their Last Two Weeks) Luncheon Show 1:30 P. M. Dinner Show 9:15 P. M. Supper Show 12:00 M. Cocktail Hour 4:30-8:30 Nu Nu Chastain Trio Dancing During Cocktail Hour. DON GRIMES' ORCH. COOL, AIR CONDITIONED Paradise Room Henry Grady Hotel

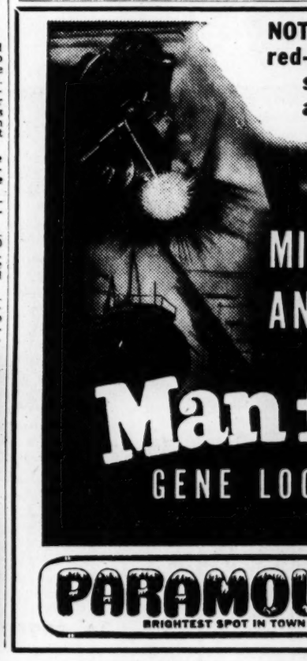

PARAMOUNT BRIGHTEST SPOT IN TOWN Starts THURSDAY

All in the Game

By JACK TROY

This Is Nice Work Jimmy Hamilton, who managed the Nashville Vols for half a dozen years, is now active as a scout in girls' softball in Chicago. He's working for Phil Wrigley, the Cub owner.

Hamilton was in Chattanooga visiting his old friend, Joe Engel, Sunday, and he said that his new assignment in baseball was very pleasant. He reported, too, that Bert Niehoff, who used to manage the Crackers, was very successful as a manager in the girls' softball league.

I was curious about the technique used by Hamilton in, say, "picking up" a prospect in girls' softball. Would you whistle at the young lady, or what?

"We get tips on prospects just as a baseball scout does and then we go look the girl over in several games. If we think she's good we offer her a contract," Hamilton pointed out.

I wondered what sort of contract a girl player was given.

Hamilton explained that the good girl players are given as much as $80 a week, on a weekly basis. No girls are signed for longer than a week. They may play a full season but the contract is renewed each week. Pay day is every Monday.

Attendance at these games is terrific. Girls' softball pay off at the gate.

A Winning Stable The horse of the year is a Bull Lea filly, Twilight Tear, stablemate of Pensive, winner of the Kentucky Derby. Twilight Tear, easy winner of the Arlington classic Saturday, now has won 11 straight races.

It's easy to believe those early stories which persisted to the effect that Pensive was no match for Twilight Tear in private races. Lately, the filly has beaten Pensive three races in a row.

But Ben Jones didn't risk the filly in the Kentucky Derby. He possibly had a chance to have the second filly winner in Derby history, but he strung along with Pensive instead. And, of course, his judgment was worth some $60,000 and a wreath forses for Owner Warren Wirght.

Owner Wright is having quite a year. The leading money winner is Twilight Tear. And, of course, Pensive won at Pimlico after the Derby.

The stable of the year is Warren Wright's Calumet Farms.

It's really something for an owner to have a Derby and Preakness winner and also the horse of the year, without both being represented in the same animal.

Cozart Improved When Charley Cozart blew a chance to win his 15th game of the season in the second game of Sunday's double-header at Chattanooga—relief Pitcher John Burrows was credited with the triumph—it may not have been all Cozart's fault.

Charley flagged a hard drive in the sixth and it went for a hit. Trainer Dick Niehaus, old Papa Bluebird, went to the mound to give him first aid.

Apparently, Cozart was all right. He got out of the sixth inning without trouble. But in the seventh the first two men teed off.

It may be that Cozart couldn't grip the ball and put any stuff on it. He had been very effective up to that point.

But the main thing is that Cozart again was pitching out of turn. He had won a game for the Crackers Thursday night. Dick Mauney didn't reach Chattanooga for the second game and Cozart had to go to the mound again.

He has been a most valuable Cracker this year. And he should be a cinch to win 20 games or more.

It may be that the little woman has been quite inspiring to Cozart.

He has lost few games since his marriage during the first half.

Black Crackers Play Charlotte

Charlotte's Black Hornets, rated the strongest hitting club that has appeared here this year, will battle their old rivals, the Atlanta Black Crackers, in a game at Ponce de Leon park tonight, the setto getting under way at 8:30 p. m.

The Hornets proved their hitting ability to the full satisfaction of Atlanta fans Sunday by walloping the strong Tuskegee AAF Tigers in a double-bill, and Tuskegee Manager Martin declares the Hornets were the hardest hitting team his fliers has faced this year.

"Slick" Coleman, who formerly managed the Hornets before joining the Black Crackers, will be sent to the mound against his former charges while Manager Hall, of the Hornets, will call on Johnson, a southpaw, who beat the Crackers here the last time he faced them. Thus the hurling duel will be between the master and his pupil.

A special section of the grandstand is being reserved for white fans who will wish to see the Black Crackers in action against the sharp-hitting Hornets. This will be the last game for the locals before they depart on an invasion of the east which will be climaxed by games in the Yankee Stadium at New York against strong Negro League teams.

Babe Zaharias To Face Massey

Hard-punching Al Massey, who slugged Cowboy Luttrell into submission in the sixth round of a scheduled 10-round boxing match last Friday night, will be back in the feature spot on Friday's card at the City Auditorium in a best two-out-of-three fall wrestling match with Babe Zaharias, the Colorado rubber man.

The match should be up to the usual Paul Jones standard, which means the crowd will have an action-packed evening. Zaharias is one of the most cagy grapplers in these parts despite the fact that he usually ends up by being the hated villain.

Massey's popularity here has been growing by leaps and bounds, and it is safe to say that a goodly number of his well-wishers will be around to see him continue his winning streak.

The semi-windup will feature a team tag match with Gentleman John Mauldin teaming up with Dick Lever against Wally Greb and Jack Wentworth. Team tag affairs always end up with all the wrestlers, seconds, referee and a few fans taking a hand in the festivities. There is never a dull moment in these skirmishes.

Last week's program drew a turnout of approximately 4,500 fans, which proves that grappling is really on the upswing here.

Georgia Power To Play Bell Bombers Tonight

Milton George's Georgia Power Company nine will engage the Bell Bombers in a regularly scheduled City League game at 8:15 tonight under the arcs in Marietta.

The Powermen have lost Harrison (Andy) Anderson, their regular third baseman, who signed last week to play for the Mobile Bears in the Southern League. Anderson was athletic coach at Marietta High.

Decatur Tennis Tourney Planned

Play in the Decatur city championship tennis tournament, sponsored by the recreational council, will get underway Saturday, it was announced yesterday, Thursday night being the deadline for entries.

Players desiring to enter the tournament may do so by calling Crescent 4131, the recreational council. There will be play in four divisions, men's singles and doubles, women's singles and junior singles, the latter being limited to boys 16 years of age and under.

The tournament will run for nine days, starting Saturday with finals in all divisions scheduled for Sunday, August 6.

PAINTING
Inside—Outside—Prewar
Quality Paints—Neat Workmen
TIP-TOP ROOFERS
221 Marietta Street, N. W

General Tire-Kraft System recapping—available only at our shop—brings you Top-Quality recaps up to General's famous standards. For dependable extra miles and safety—bring your worn tires to us.
24 HR. RECAP SERVICE
GENERAL TIRE SERVICE
Official Tire Inspectors
Open 7:45 A. M. Close 6:45 P. M.
100 Spring St., at Walton JA. 3966

Crackers Clip Lookouts for 7th Straight

Reid Drives In Winning Runs In Ninth Frame

CHATTANOOGA, Tenn., July 24.—The Crackers made it three in a row over the Lookouts here tonight, winning 5 to 3, as Chattanooga suffered its fifth loss in a row and its tenth in 14 games. The Crackers have won seven straight.

Only rookie pitchers were used, both teams having run out of hurlers. The winner was Kinney, right-hander, who relieved Doyle Williams in the third. Dick Mauney hasn't rejoined the club, after his trip to see his mother, ill in Charlotte. The loser was Luis Aloma, Cuban right-hander, back from striking out 60 men in the Appalachian League.

Bob Reid's single in the ninth broke a tie score to win.

Scrappy Moore was put out of the game by Steamer Johnson in the Lookout sixth for arguing on a strike decision.

Atlanta opened with a run in the first. Gearhart singled, and so did Goodman, Gearhart racing to third. Lipscomb's infield out scored Gearhart.

Boss doubled with two out in the first. He scored on two passed balls by Hower.

Rogovin opened the second with a tremendous triple to left center. While the infield was in Quicutis popped out and Sheridan walked. Sheridan stole second. Comiskey singled to center, scoring both runners.

Boss doubled down the left field line with one out in the third, and Williams walked Monteagudo. Cuyler took out Williams and put in Kinney. Rogovin bounced to Viers, who started a double play.

Aloma was going along smoothly until the sixth, with only two men on after the first. Goodman opened the sixth with a triple. Deal hit another triple to dead center. Guy Bush went to the bullpen to warm up.

Suarez took Lipscomb's grounder, held Deal to third and threw to first for the out. Reid, who had fanned twice, socked a double, and the score was tied. Gunnels got an infield hit and Reid held second. Viers flied out and Howers grounded out, Rogovin to first base.

Atlanta won in the ninth. Gearhart singled off Boss' glove with one out. He stole second. Goodman fanned. Deal was intentionally walked. Aloma grew rattled and walked Lipscomb. Reid singled to right, scoring two men, and Lipscomb went on to third, when Monteagudo fumbled the ball. Gunnels flied out.

Atlanta 5, Lookouts 3.

The Lookouts went out in order in their ninth.

The Box Score

ATLANTA—	ab.	r.	h.	o.	a.	e.
Gearhart, cf	4	2	2	0	0	0
Goodman, lf	4	1	2	0	0	0
Deal, rf	3	2	1	5	0	0
Lipscomb, 3b	4	0	0	0	1	0
Reid, 1b	5	0	2	9	0	0
Gunnels, ss	5	0	1	2	2	1
Viers, 2b	4	0	0	6	5	0
Hower, c	4	0	0	5	1	0
Williams, p	1	0	0	0	0	0
Kinney, p	2	0	0	0	1	0
Totals	35	5	8	27	10	1

CHATTANOOGA—	ab.	r.	h.	o.	a.	e.
Kirby, 2b	3	0	0	5	4	0
Suarez, ss	4	0	0	0	6	0
Boss, 1b	4	1	2	11	0	0
Monteagudo, rf	2	0	1	0	0	1
Rogovin, 3b	4	1	1	0	2	1
Quicutis, lf	4	0	0	3	0	0
Sheridan, cf	3	1	0	2	0	0
Comiskey, c	3	0	1	6	0	0
zBolton	1	0	0	0	0	0
Aloma, p	3	0	0	0	2	0
Totals	31	3	5	27	14	2

zBatted for Comiskey in 9th.

ATLANTA 100 002 002—5
Chattanooga 120 000 000—3

RBI—Lipscomb, Comiskey 2, Deal, Reid 3. 2B—Boss 2, Reid. 3B—Rogovin, Goodman, Deal. SB—Sheridan, Monteagudo. SH—Gearhart. DP—Viers to Reid. LB—Atlanta 10, Chattanooga 5. BB—Williams 3, Aloma 6, Kinney 1. SO—Williams 1, Aloma 6, Kinney 3. H—Off Williams 4 for 3 runs in 2 1-3 innings. PB—Hower 2. WP—Kinney. Umps.—Johnson and McCutcheon. Time—1:58.

Southern League

PEBBLES 5-10; PELS 2-3
(FIRST GAME)

New Orleans 100 000 1—2 8 2
Little Rock 202 100 x—5 7 0
Wells and Carrels; Papish and Barbary.

(SECOND GAME)

New Orleans 100 001 001— 3 10 4
Little Rock 013 200 04x—10 15 0
Schulte and Ulisney; Treichel and Barbary.

CHICKS 6; BARONS 1.

Memphis 021 300 000—6 13 0
Birmingham 000 010 000—1 9 0
Greer and McGarity; Milner, Lease (4) and Riddle, Hunt (5).

VOLS 15; BEARS 8.

Nashville 010 045 410—15 20 2
Mobile 100 010 150— 8 12 0
Alderson and Leitz; Andrews, Kearney (5) and Chozen. Home runs: Elko (2), Brewster (8).

PIEDMONT VICTOR

The Piedmont Eagles defeated the Ormewood Tigers, 5 to 4, yesterday to win the 17-year-old Church League championship. Bagwell and Glover were leading hitters for the winners.

Constitution Staff Photo—Kenneth Rogers.

A GOOD TIME WAS HAD BY ALL—Fun and frolic was the order of the day at the Variety Club's annual outing held yesterday at the Black Rock Golf Club, as the above photo attests. Shown driving in the golf play is Oscar Lam, theater owner of Rome, while an appreciative (?) audience lends support, vocal and otherwise. The group of onlookers, left to right, is Hugh Manning, Riley Davis, Col. Thomas Orr, Marvin Oavis, Ching Allen, Jack Dumestre, Sid Reams, Cooper Welch, Wendell Welch, Gus King and Spence Pierce.

Variety Club Stages Outing At Black Rock

The Variety Club of Atlanta held its annual outing at Black Rock Golf Club yesterday, the golf tournament being the feature of the athletic competition.

There were 37 entries, including four women, in the links play, $1,000 in war bonds and other prizes being awarded winners of the various events. Approximately 300 persons were present for the barbecue last evening.

In the golf tournament, Eddie Melnicker was medalist and had a 78 for the low gross. He also had the most one-putt greens, 10, and had only 22 putts for the round. O. C. Lam, of Rome, was low net medalist with a 62.

Gene Dahlbender Jr., of Atlanta, had the low score among the guests with a 73 and also had the longest drive with a 325-yard ball on No. 9. Ray Brawer had the longest drive among the members, a 300-yarder, also on No. 9.

A trio of guests tied for second in the one-putt greens competition, all having six. They were Morton Bright, Pete Cole and Jennings Gordon, the latter two from Rome.

In the close-to-the-pin event, Mrs. Ray Brawer and Hugh Manry won on No. 10 while John Wangberg was closest on No. 2.

The athletics committee of the club which staged the golf tournament is composed of Gus King, chairman; O. C. Lam, Lionel King, Sid Reams, Hubert Lyons, J. M. Harrison and Col. Thomas Orr.

Blue Devils Win In Decatur League

Don Owens' Blue Devils retained their lead in the Decatur Sandlot League Saturday by defeating John Guest's Hellcats, 7-1, John Stone yielding seven hits, but keeping them well scattered.

Sims, the Hellcat hurler, allowed only five hit. but issued six free tickets to first base, and these walks aided the winners' scoring. Head of the 'Cats was the leading hitter with two for three.

In the other games played in the league, sponsored by the Decatur Lions Club, Courts Redford's Rinkydinks scored a 5-2 victory over Ned Fowler's Wildcats. Jack Collins struck out 12 of the Wildcats. Lang was the losing hurler.

Jim Dykes Signs New 2-Year Pact

CHICAGO, July 24.—(AP)—James J. Dykes, Chicago White Sox manager, tonight was signed to a new two-year contract extending his present three-year agreement, which expires at the end of this season. He became manager of the baseball club in May, 1934.

Mrs. Grace Comiskey, president of the club, made the announcement to newspapermen in Dykes' presence tonight shortly before the start of the game with the New York Yankees.

Post Office Will Play Naval Air Station Nine

The Post Office team, of the Georgia League, will meet the Naval Air Station nine Tuesday afternoon at Glenn Field.

The contest is scheduled to start at 4 p. m.

BEAU JACK.

NEW YORK, July 24.—(AP)—Pvt. Bob Montgomery, of Keesler Field, Miss., world lightweight champion, and Pvt. Sidney (Beau Jack) Walker, of Fort Benning, former New York-Pennsylvania title holdier, arrived today for their August 4 war bond battle in Madison Square Garden. Spectators will be limited to war bond buyers, a $100,000 bond entitling the purchaser to a ringside seat.

SOOTHES AND RELIEVES CHAFE
Forms medicated coat of skin protection on irritated surface. Big supply costs little.
MEXSANA
SOOTHING MEDICATED POWDER

Browns, Yankees Win; Trout Cops 6th Straight

ST. LOUIS, July 24.—(AP)—Boston's eighth-inning rally fell one run short as the St. Louis Browns grabbed a 6-to-5 decision and an even break in a four-game series with the third-place Red Sox here today.

Standings

SOUTHERN LEAGUE.

CLUBS—	w.	l.	pct.	CLUBS—	w.	l.	pct.
Nashville	17	3	.850	L. Rock	9	11	.450
ATLANTA	14	5	.737	Birmingham	7	13	.350
Memphis	13	8	.619	Chattanooga	7	14	.333
Mobile	8	12	.400	New Or.	6	15	.286

NATIONAL LEAGUE.

CLUBS—	w.	l.	pct.	CLUBS—	w.	l.	pct.
St. Louis	61	24	.718	Philadelph.	37	47	.440
Cincinnati	48	38	.558	Chicago	35	47	.427
Pittsburgh	46	37	.554	Boston	36	51	.414
New York	42	46	.477	Brooklyn	36	51	.414

AMERICAN LEAGUE

CLUBS—	w.	l.	pct.	CLUBS—	w.	l.	pct.
St. Louis	52	41	.559	Detroit	46	46	.500
New York	47	41	.534	Chicago	41	45	.477
Boston	47	44	.516	Wash'ton	42	48	.467
Cleveland	47	45	.511	Philadel.	39	51	.433

Results

SOUTHERN LEAGUE
Results of July 24
ATLANTA 5; Chattanooga 3.
Nashville 15; Mobile 8.
Memphis 6; Birmingham 1.
Little Rock 5-10; New Orleans 2-3.

NATIONAL LEAGUE.
Results of July 24.
St. Louis 7; Boston 1.
Chicago 3; New York 5.
Pittsburgh 7; Brooklyn 12.
Cincinnati at Philadelphia (ppd.)

AMERICAN LEAGUE.
Results of July 24.
Cleveland 10; Washington 1.
St. Louis 6; Boston 5.
New York 11; Chicago 5.
Detroit 1; Philadelphia 0.

INTERNATIONAL LEAGUE.
Results of July 24.
Buffalo 1-9, Jersey City 4-4.
Rochester 1, Newark 4.
Syracuse 2, Montreal 7.
(Only games scheduled).

AMERICAN ASSOCIATION
Results of July 24
Toledo 5; Indianapolis 4.
Columbus 6; Louisville 9.
Milwaukee 3; St. Paul 4.
Kansas City 1; Minneapolis 5.

PIEDMONT LEAGUE.
Results of July 24.
Roanoke 3, Newport News 2.
Richmond 5, Norfolk 6.
Portsmouth 2, Lynchburg 1.

Today's Games

SOUTHERN LEAGUE
ATLANTA at Chattanooga (2).
Nashville at Mobile.
New Orleans at Little Rock (2).
Memphis at Birmingham (2).

AMERICAN LEAGUE.
New York at Cleveland (Night)—Borowy (12-5) vs. Gromek (3-4).
Boston at Detroit—Terry (3-7) vs. Gentry (5-10).
Washington at Chicago—Niggeling (7-4) vs. Dietrich (10-8).
Philadelphia at St. Louis (Night)—Harris (8-6) vs. Hollingsworth (5-6).

NATIONAL LEAGUE.
Pittsburgh at New York—Butcher (8-5) Barthelson (1-0).
Chicago at Brooklyn—Lynn (1-1) vs. Warren (0-1).
Cincinnati at Boston—Carter (5-4) vs. Cardoni (0-4).
St. Louis at Philadelphia (Night)—Jurisich (6-6) vs. Gerheauser (6-9) or Barrett (6-11).

Nelson, Partner Win Pro-Amateur

OGDEN, Utah, July 24.—(AP)—Byron Nelson, of Toledo, Ohio, teamed with Tommy McHugh Jr., 18-year-old son of a Salt Lake City pro, to win the $500 Ogden pro-amateur golf tournament with a best-ball score of 59.

Nelson, who yesterday placed second in the Utah open behind Harold (Jug) McSpaden, of Philadelphia, shot a 65 on the par-70 course. McSpaden, with a 72, finished out of the money today.

Each pro played with three amateurs. Nelson and Larry Chatterton, of Salt Lake City, tied for second, with Leonard Ott, of Denver, and Clare Emery, of Salt Lake City, shooting best-ball 63's.

WHAT AGAIN

BROOKLYN, July 24.—(AP)—Manager Leo Durocher, of the Brooklyn Dodgers, received notice from Ford Frick, president of the National League, before tonight's game with the Pirates, he had been fined $50 as a result of his verbal row with Umpire Bill Stewart during the progress of the second game of yesterday's double-header. When ordered off the bench by Stewart, Durocher hesitated. The Brooklyn manager engaged in words with Stewart before tonight's game started.

OFFICERS BEATEN

The Navy Officers lost their first softball game of the season yesterday, bowing to the Howard Crew, 1 to 0. Tiney of the losers allowed eight hits. Smith, the winning hurler, allowed only three.

BROWNS 6; RED SOX 5.

BOSTON	ab.	h.	po.	a.
Finney,1b	5	0	8	0
Met'vich,cf	5	1	3	1
Fox,rf	5	1	1	0
Johnson,lf	4	2	1	0
Doerr,2b	3	1	3	0
Tabor,3b	3	0	1	2
Wagner,c	4	2	5	1
Partee,c	0	0	1	0
N'some,ss	2	1	1	2
xBowman	0	0	0	0
Lake,ss	1	1	0	1
O'Neill,p	2	0	0	0
xxBucher	1	0	0	0
Barrett,p	0	0	0	0
xxxCronin	1	0	0	0
Hausm'n,p	0	0	0	0
Totals	36	9	24	7

ST. LOUIS	ab.	h.	po.	a.
Gut'dge,2b	3	1	2	3
Kr'vich,cf	4	2	4	0
McQ'nn,1b	3	1	5	0
Stephens,ss	3	1	2	2
Moore,rf	4	0	3	0
Zarilla,lf	4	3	2	0
Christ'n,3b	3	0	2	0
Mancuso,c	2	0	7	0
Galeh'se,p	3	0	0	0
Caster,p	1	0	0	0
Totals	30	8	27	5

xBatted for Newsome in seventh.
xxBatted for O'Neill in seventh.
xxxBatted for Barrett in eighth.

Boston 010 000 040—5
St. Louis 210 000 30x—6

R—Metkovich, Johnson, Doerr 2, Wagner, Gutteridge, Kreevich, Zarilla 2, Christmas, Mancuso. E—Wagner. RBI—Kreevich 3, Stephens, Doerr, Zarilla, McQuinn, Johnson, Wagner 2, Lake. 2B—Johnson, Metkovich, Wagner. 3B—Kreevich, Zarilla. HR—Doerr, Zarilla. SH—Christman, Mancuso. DP—Boston 1. LB—Brown 7, St. Louis 6. BB—O'Neill 2, Barrett 1, Hausmann 1, Galehouse 3. SO—O'Neill 4, Barrett 1, Hausmann 1, Galehouse 6, Caster 1. H—Off O'Neill 5 in 6 innings, Barrett 3 in 1, Hausmann 0 in 1, Galehouse 7 in 7 1-3, Caster 2 in 1 2-3. WP—Galehouse. LP—O'Neill. Umps—Jones, Hubbard and Berry. Time—2:15. Attendance (paid)—1,609.

CLEVELAND, July 24.—(AP)—The Cleveland Indians pounded Early Wynn for 15 hits and an e sy 10-1 decision over the Washington Senators he e this afternoon, Klieman holding the losers to four hits.

INDIANS 10; SENATORS 1.

WASH.	ab.	h.	po.	a.
Case,lf	3	0	6	0
Kuhel,1b	4	1	8	0
Clift,3b	4	0	0	0
Spence,cf	3	1	1	1
Boland,rf	4	0	1	0
Layne,2b	3	0	4	5
Ferrell,c	2	1	2	0
Sullivan,ss	3	1	2	1
Wynn,p	3	0	0	3
Totals	29	4	24	10

CLEVE.	ab.	h.	po.	a.
Rocco,1b	4	3	14	0
Hoag,cf	5	1	5	0
Hockett,lf	4	1	2	1
Boudreu,ss	5	2	1	2
Cullnbne,rf	4	1	2	0
Keltner,3b	4	2	1	2
Rosar,c	4	2	1	0
Mack,2b	4	2	1	7
Klieman,p	3	1	0	3
Totals	37	15	27	15

Washington 000 001 000— 1
Cleveland 025 000 30x—10

R—Kuhel, Rocco, Boudreau, Cullenbine, Keltner 2, Rosar 3, Mack 2. E—Clift. RBI—Rosar 2, Rocco 5, Klieman, Boland, Hoag, Mack. 2B—Keltner 2, Rocco 2, Cullenbine, Boudreau. 3B—Hockett, Rocco. SB—Boudreau, Cullenbine, Case. SH—Kleiman. DP—Washington 2, Cleveland 1. LB—Washington 6, Cleveland 10. BB—Wynn 6, Klieman 5. SO—Wynn 1, Klieman. Umps.—Boyer, Summers and Rue. Time—1:55. Attendance—1,500 (estimated).

DETROIT, July 24.—(AP)—Paul Trout gained his sixth straight victory and fourteenth of the season tonight as the Detroit Tigers blanked the Philadelphia Athletics, 1 to 0, in a twilight game before 10,805 spectators. Rudy York doubled Roger Cramer home with the only run in the fourth.

TIGERS 1; ATHLETICS 0.

PHILA.	ab.	h.	po.	a.
Busch,ss	3	0	3	3
xxWhite	1	0	0	0
Epps,cf	4	0	2	0
Estelalla,rf	4	2	1	0
Hayes,c	4	0	8	1
Siebert,lf	3	0	0	0
McGhee,1b	3	0	8	0
Kell,3b	3	0	2	1
Burns,2b	3	2	0	3
Newsom,p	2	0	0	2
xWheaton	1	0	0	0
Berry,p	0	0	0	0
Totals	31	4	24	10

DETROIT	ab.	h.	po.	a.
Hoover,ss	3	0	3	5
Mayo,2b	4	0	1	3
Cramer,cf	3	2	1	0
York,1b	3	2	11	0
Wakef'd,lf	3	0	3	0
Higgins,3b	3	0	2	0
Host'ler,rf	2	0	1	0
Swift,c	3	0	5	0
Trout,p	3	0	0	3
Totals	27	4	27	11

xBatted for Newsom in eighth.
xxBatted for Busch in ninth.

Detroit 000 100 00x—1
Philadelphia 000 000 000—0

R—Cramer. E—McGhee, Burns, Hoover. RBI—York. 2B—York 2. DP—Burns and McGhee; Mayo, Hoover and York. LB—Philadelphia 4, Detroit 4. BB—Newsom 2. SO—Newsom 5, Trout 5. H—Off Newsom 4 in 7 innings; Berry 0 in 1. LP—Newsom. Umps—Weafer, Rommel and Grieve. Time—1:33. Attendance—10,805.

CHICAGO, July 24.—(AP)—The New York Yankees blasted three White Sox pitchers for 16 hits and an 11-to-5 victory tonight. A pair of homers, Bud Metheney's 12th and Johnny Lindell's ninth, and a triple, a double and two singles led the Yankee attack that kayoed Buck Ross in a five-run third inning.

YANKEES 11; CHISOX 5

New York 105 201 020—11 16 3
Chicago 011 030 000— 5 10 2
Bonham and Hemsley; Ross, Haynes (3), Maltzberger (8) and Turner.

TODAY'S JEST STAR

Jack Burkin, Syracuse Herald-Journal: "The next major league team to appear against the Sampson Naval Base will be the Cincinnati Reds—and Johnny Vander Meer will appear against them—the best $54-a-month pitcher they will ever face."

Marion Clouts Three Doubles; Cards Win, 7-1

BOSTON, July 24.—(AP)—With Marty Marion leading an 11-hit attack against three Boston pitchers with three doubles, the St. Louis Cardinals today took the third game of a four-game series from the Boston Braves, 7 to 1.

CARDS 7; BRAVES 1.

ST.LOUIS	ab.	h.	po.	a.
Bergmo,lf	4	1	2	0
Hopp,cf	4	1	3	0
Musial,rf	5	0	4	0
W.Coopr,c	5	1	3	0
Sanders,1b	4	1	9	0
Krwski,3b	4	1	3	1
Marion,s	3	3	1	1
Verban,2b	4	2	2	0
Wilks,p	3	1	0	1
Totals	36	11	27	5

BOSTON	ab.	h.	po.	a.
Ryan,2b	4	1	4	3
Etchisn,1b	4	0	13	1
Holmes,cf	4	1	1	0
Nieman,lf	3	0	2	0
Workmn,rf	4	0	3	1
Masi,c	3	1	2	1
Phillips,ss	4	2	1	5
Houston,3b	3	0	1	4
Tobin,p	2	0	0	2
Klopp,p	0	0	0	1
zMacon	1	0	0	0
Hickey,p	0	0	0	0
Totals	32	5	27	18

zBatted for Klopp in eighth.

St. Louis 001 041 010—7
Boston 000 000 100—1

R—Bergano, Hopp, Kurowski 2, Marion 2, Verban, Nieman. E—Etchison, Phillips. RBI—Wilks, Verban 2, Hoppp 2, Marion, Phillips. 2B—Marion 3, Wilks, W. Cooper, Verban, Holmes. HR—Hopp. SH—Wilks, Marion. DP—Boston 1. LB—St. Louis 6, Boston 6. BB—Wilks 2, Klopp 1, Hickey 1. SO—Wilks 3, Tobin 2. H—Off Tobin 9 in 6 1-3 innings, Klopp 2 in 2 2-3, Hickey 0 in 1. LP—Tobin. Umps.—Goetz, Jorda and Reardon. Time—1:49. Attendance—1,599 paid.

NEW YORK, July 24.—(AP)—Phil Weintraub's 400-foot double sparked the New York Giants to a four-run rally in the eighth inning tonight as Mel Ott's men came from behind to top the Chicago Cubs, 5-3, and split their four-game series before 10,171 fans.

GIANTS 5, CHICUBS 3.

CHICAGO	ab.	h.	o.	a.
Hack,3b	5	1	1	3
Hughes,ss	4	1	4	3
Cavrrtta,1b	4	2	9	0
Nicholsn,rf	2	0	0	0
Novikoff,lf	4	0	0	0
Goodmn,cf	3	0	1	0
Johnson,2b	4	1	4	3
Williams,	3	1	5	0
Passeau,p	3	0	0	2
xDllssndr	1	0	0	0
Totals	33	6	24	11

N. YORK	ab.	h.	o.	a.
Treadwy,cf	4	1	2	0
Hausmn,2b	3	1	2	2
zzSloan	1	1	0	0
zzzFeldman	0	0	0	0
Jurges,3b	0	0	0	1
Ott,rf	4	2	4	0
Medwick,lf	4	1	1	0
Weintrb,1b	4	1	16	1
Lombardi,c	4	2	1	0
Kerr,ss	4	1	1	6
Luby,3b-2b	3	1	0	2
Pyle,p	2	1	0	1
zRucker	1	0	0	0
Fischer,p	1	0	0	1
Totals	35	12	27	14

x—Batted for Passeau in ninth.
z—Batted for Pyle in seventh.
zz—Batted for Hausmann in eighth.
zzz—Ran for Sloan in eighth.

Chicago 010 200 000—3
New York 000 100 04x—5

R—Goodman 2, Johnson, Treadway, Feldman, Medwick, Weintraub 2. E—Treadway, Hausmann, Johnson. RBI—Williams, Passeau, Hack, Kerr, Medwick, Weintraub 2, Lombardi. 2B—Johnson, Weintraub. SB—Hughes, Kerr. SH—Hughes. DP—Hughes to Cavarretta, Passeau to Hughes to Cavarretta. LB—New York 7, Chicago 8 BB—Pyle 2, Passeau 1 SO—Passeau 5. H—Off Pyle 6 in 7 innings, Fischer 0 in 2. HP—By Pyle (Nicholson, Goodman). WP—Fischer. Umps.—Sears, Conlan and Barr. Time—2:04. Attendance—10,171 paid.

BROOKLYN, July 24.—Backed by Dixie Walker's home run with one on, Brooklyn scored nine runs in the seventh inning tonight to defeat Pittsburgh, 12 to 7, and hand Truett "Rip" Sewell his eighth loss of the season.

DODGERS 12, PIRATES 7.

PITTSBG.	ab.	h.	o.	a.
Coscartt,2b	3	1	2	4
Russell,lf	3	1	2	1
Barrett,rf	5	0	2	0
Elliott,3b	4	1	0	1
Dahlgrn,1b	5	1	11	2
DiMaggi,cf	4	1	1	0
Lopez,c	3	3	1	0
Camelli,c	0	0	0	0
Zak,ss	3	1	2	1
Gustine,ss	1	0	2	2
Sewell,p	3	2	1	4
Stncevch,p	0	0	0	0
xL. Waner	1	0	0	0
Rescigno,p	0	0	0	0
Totals	35	11	24	15

BRKLYN.	ab.	h.	o.	a.
Koch,2b	5	0	0	1
Rosen,cf	4	2	5	0
Galan,lf	3	2	3	1
Walker,rf	5	1	1	0
Bolling,1b	5	3	10	1
Olmo,3b	5	1	1	2
Bragan,c	5	0	6	1
Stanky,ss	4	2	1	3
McLish,p	2	0	0	0
Fuchs,p	0	0	0	1
zP. Waner	1	1	0	0
Davis,p	0	0	0	1
Totals	39	12	27	11

x—Batted for Stincevich in eighth.
z—Batted for Fuchs in seventh.

Pittsburgh 001 060 000— 7
Brooklyn 000 210 90x—12

R—Coscarart, Russell, Elliott, Dahlgren, Lopez, Zak, Sewell, Koch, Rosen 2, Galan, Walker, Bolling 2, Olmo 2, Bragan, Stanky, P. Waner. E—Elliott, Coscarart. RBI—Russell, Olmo, Stanky, Sewell, Barrett, Elliott 2, Dahlgren, Lopez, Walker 3, Rosen 2, Galan 2, Bragan, P. Waner 2. 2B—Lopez, Elliott, Dahlgren, Sewell, Galan, Bolling 2. 3B—Russell. HR—Walker. SB—DiMaggio. Sac.—Coscarart. DP—Galan and Bolling. LB—Pittsburgh 8, Brooklyn 8.—BB Sewell 3, Stincevich 1, McLish 3, Fuchs 2, Davis 1. SO—Sewell 1, McLish 2, Fuchs 1, Davis 2. H—Off Sewell 10 in 6 (none out in 7th). Strincevich 1 in 1, Rescigno 1 in 1, McLish 8 in 4 2-3, Fuchs 3 in 2 1-3, Davis 0 in 2. HP—By Strincevich (Galan). WP—Fuchs. LP—Sewell. Umps.—Dunn, Magerkurth and Stewart. Time—2:27. Attendance—9,072.

Red Treadway Playing Outfield For Ott's Giants

NEW YORK, July 24.—(AP)—The Giants optioned Outfielder Danny Gardella to their International Jersey City farm club and in his place brought up Leon Treadway from the Little Giants. Treadway, who lives at Wilson, N. C., hit .310 for Atlanta in the Southern Association last season. He was drafted by Jersey City.

Treadway played center field for the Giants against Chicago tonight. He got a single in four trips and scored a run.

Two Senators In Test Today

By the Associated Press.

Two veteran members of the United States senate, including the only woman senator and the dean of that chamber, face multiple opposition today in their bids for renomination.

Senator Ellison D. (Cotton Ed) Smith, 79, of South Carolina, and Senator Hattie W. Caraway, of Arkansas, are running against four opponents each in Democratic primaries. Among the contestants are the governors of their respective states.

Smith has been in the senate nearly 36 years, longer than any other member; Mrs. Caraway since 1932, when she succeeded her late husband, Senator Thaddeus H. Caraway.

South Carolina voters nominate candidates for a score of other offices, ranging from cotton weigher to congressman. The congressional seat at issue is in the third district, now held by Butler B. Hare, of Saluda, who faces two challengers.

With New Dealism the principal issue in the senatorial contest, the strongly anti-administration Smith is opposed by Gov. Olin D. Johnston, who carried White House support in his unsuccessful effort to unseat Smith in the 1938 "purge" campaign; anti-administration Augustus S. Merrimon, of Sumter; pro-New Deal Dr. Carl B. Epps, Sumter surgeon, and Attorney General John M. Daniel.

Negroes, heretofore barred because of color, are eligible for the Arkansas primary for the first

Mrs. Caraway's opponents include Rep. J. W. (Bill) Fulbright, freshman congressman and author of the "lasting peace" resolution; Col. T. H. Barton, El Dorado oil company executive, and Gov. Homer M. Adkins.

for two house seats.

Arkansas voters also choose from three candidates each for the governorship nomination and for two house seats.

Patton Trailing In Texas Race

DALLAS, Texas, July 24.—(AP) Reps. Lindley Beckworth and Ed Gossett were leading and Rep. Nat Patton was trailing tonight in three of Texas' closely contested Democratic primary congressional races.

Texas Negroes voted Saturday in a Texas Democratic primary for the first time under a new supreme court ruling giving them that right, but there were no reports of unusual incidents.

Rep. Beckworth held a majority of 769 votes in district three over two opponents, Capt. D. S. Meredith Jr., with the Army's judge advocate general's department stationed in the south Pacific, and E. A. Martin.

In district seven District Attorney Tom Pickett was leading Rep. Nat Patton by a vote of 17,742 to 14,363.

Rep. Gossett led State Sen. George Moffett by 24,791 to 24,390.

Rep. Richard Kleberg was defeated in district 14 by Capt. John Lyle, a mobile antiaircraft officer in Italy, whose friends placed his name on the ticket.

Judge J. M. Combs defeated Sgt. Hugh Wilson by a wide margin for the seat held by Rep. Martin Dies, who did not run again.

The 10 congressmen apparently safely renominated were Speaker Sam Rayburn and Reps. Luther Johnson, Hatton Sumners, Wright Patman, Lyndon Johnson, Bob Poage, Fritz Lanham, Eugene Worley, George Mahon and Albert Thomas.

Rep. Joseph Mansfield and State Sen. L. J. Sulk faced a runoff in district 91, and Rep. Sam Russell and former Congressman Clyde Garrett will have a second contest in district 17.

Mrs. Martha Cook, 88, Dies at Home of Son

Mrs. Martha B. Cook, 88, died yesterday afternoon at the home of her son, Benjamin E. Cook, of 736 Bonnie Brae avenue, S. W., who is chief clerk in the office of Lindley W. Camp, solicitor of the criminal court of Fulton county.

Funeral arrangements will be announced by Henry M. Blanchard's.

Surviving are two other sons, T. L. and J. F. Cook, of Atlanta; four daughters, Mrs. Della Banks, of Cullman, Ala.; Mrs. O. O. Speights, of Crossville, Ala.; Mrs. W. R. Speights, of Atlanta, and Mrs. J. V. Speights, of Vinings, Ga.; a sister, Mrs. Ella Keith, of Newnan; 56 grandchildren, 104 great-grandchildren and 20 great-great-grandchildren.

Thomas Edward Moodie Dies in Massachusetts

Thomas Edward Moodie, of 500 Brentwood drive, N. E., died Saturday in Boston, Mass.

Funeral arrangements will be announced by H. M. Patterson & Son.

Surviving are his wife; a daughter, Miss Clara Lee Moodie; his mother, Mrs. George R. Shane, of New Orleans; a brother, R. B. Moodie, of New Orleans; and an aunt, Mrs. W. A. Everette, of Galveston, Texas.

TO CHECK MALARIA IN 7 DAYS take 666
Liquid for Malarial Symptoms.

Way too Relieve Itchy Pimples

When your skin is irritated with pimples, red blotches and other skin blemishes, and you're crazy with itching torture, here's quick relief. Get a 35c box of Peterson's Ointment at your druggist and apply this delightful soothing balm. Itching relieved promptly. Smarting soothed. Your skin looks better, feels better. Also wonderful for itching of feet, cracks between toes. Try it.—(adv.)

Tobaccomen Hopeful Of Quick OPA Decision

By PAUL WARWICK.

TIFTON, Ga., July 24.—An air of deathly stillness hung over the vast tobacco warehouses of south Georgia today, compared to the hustle and hilabaloo which would have prevailed if Gov. Arnall's proclamation had not postponed the official opening of the market until one week hence.

No one, however, is yet completely willing to admit that the actual opening will wait until next Monday. High hopes, tempered by doubt, have it that a quick decision on the appeal for higher ceiling prices, now before the Office of Price Administration in Washington, may permit the auctioneers' mysterious chant to begin by Thursday, or even Wednesday of this week.

That part of it now reposes on the laps of the OPA gods in Washington. Meanwhile, in Tifton at least, the nearest approach to the auctioneers' voice is that of the man in the bus station, yelping out the names of towns through which the next big vehicle will pass when it rolls out of this town, the largest tobacco market in Georgia.

SAME IN 15 TOWNS

The situation, varying only in local color and degree, is similar in all the 15 towns which have tobacco markets, seven of them operating this year with two sets of buyers, the others operating with one set, but all sticking to the four and one-half hours of daily sales which have been prescribed as a uniform limit.

With rare exceptions, the tobacco growers are in entire sympathy with the holiday in which they hope to see the ceiling raised from 39c to 41c on ungraded, untied leaf, which predominates in Georgia. There may be a few farmers who would prefer cash on the barrel head today to a little more cash next Monday, but they would be hard to find.

Warehousemen and buyers are co-operating in awaiting the news. Buyers are on the ground and afraid to move, for fear that a quick decision in Washington might trap them off base. A favorable decision in a hurry would make all hands as happy as a hog with a watermelon rind.

"If we should get a quick decision in the growers' favor, it is my belief that all the markets would open just as quickly as we could muster sufficient help," says Jim Bowen, general manager of the Tifton Investment Company which operates two of the five big warehouses here, the Twin Brick and the Farmers Warehouses. The others are Fenner No. 1 and No. 2 and the Banner Warehouses.

"As far as any extension of the holiday beyond next Monday is concerned," he continued, "that depends entirely on the attitude of OPA. If they should turn up with a flat and uncompromising refusal, there might be no sense in holding the holiday longer."

This is Georgia's first tobacco holiday, but tobacco men from North Carolina, who are in the section as buyers or warehouse operators, find no particular novelty in the situation, although they are on the same set of tenterhooks now being so assiduously employed by the local citizens.

A. B. (Buck) Currin, a North Carolinian who, with Charley Weathersby, operates the two Fenner warehouses here, has gone through a half dozen holidays in his home state. "Never yet has one of them been shortened from the time originally set," he declares, "and we have had them that ran anywhere from three days to three weeks."

SECRETARY BUSIEST

Mrs. R. E. Jones, secretary of the Tift County Chamber of Commerce, was one of the busiest people in south Georgia today as she answered copious inquiries about the market opening and handled a thousand and one other details which arise in an enterprising community which has in its midst a tobacco market and the many corollary activities which these annual events bring with them.

Pete Donaldson, a sparkplug of the local market under the nom de market "Pete, the Tobacco Cracker," is, for the remainder of the year, executive dean of the Abraham Baldwin Agricultural College, but is now devoting his entire time to co-ordinating the services which local warehousemen and merchants are tendering the tobacco growers.

Tobacco barns in this part of Georgia are almost as numerous as umbrella chinaberry trees, because every farm has at least one of each and it has taken a superhuman sort of co-operation among the farmers to get out the tobacco crop under the current shortage of farm help. In gathering the leaf, however, and in firing the flues, neighbors have pitched in among themselves to do the job, with the result that losses have been held to a minimum.

Some of the cavernous warehouses have a small supply of tobacco already on hand and are exercising every precaution to see that it remains in order until sales begin.

The Tifton market was the first opened in 1919, with sales that year of 800,000 pounds. Last year's sales were 10 times that big, only a fraction under 8,000,000 pounds, with a dollar value of better than $2,800,000.

Decision Promised Within 24 Hours

In answer to a demand made by representatives of five tobacco-growing states, the OPA in Washington has promised to render a decision on increasing the ceiling prices of flue-cured tobacco within 24 hours, Tom Linder, Georgia commissioner of agriculture, reported to The Constitution from Washington last night.

"The growers made considerable progress in presenting their case," said Linder. "If the answer isn't satisfactory, we still have several cards up our sleeves."

Linder called the attention of OPA officials to the fact, he said, that the government had bought 255,000 bales of cotton, f.o.b. New Orleans and Houston, in January, paying $25 per bale higher than the market price and indicated that it should not quibble at paying the price of 41 cents per pound asked by the tobacco growers.

Several score representatives of growers and warehousemen met with E. F. Ragland, head of OPA's tobacco division, to protest against the ceilings of 39 cents per pound for ungraded and untied leaf, and 43.5 cents for graded and tied leaf.

The growers say 41 cents and 45.5 cents are the minimum ceilings acceptable.

"We are not going to open our markets until we receive these prices," said H. L. Wingate, of the Georgia Farm Bureau.

Raising Leaf Ceiling May Hike Cigarets

RALEIGH, N. C., July 24.—(AP) In a statement upholding ceiling prices announced last week for flue-cured tobacco, T. S. Johnson, director of the Raleigh district of the OPA, said today that leaf tobacco prices are "bordering now on levels above which an upward adjustment in (package) cigaret prices might have to be made."

The OPA's 1944 ceiling of 39 cents on Georgia-Florida markets and 43 1-2 cents for Carolinas-Virginia flue-cured markets "were set at this level in order to avoid, if possible, an increase in the retail price of cigarets," he said.

Every day Constitution Want Ads start many people on the highway to happiness.

Do YOU Own A "Scratching" Dog?

Does your dog constantly scratch, dig and bite himself—often until his skin is raw and sore? He may be perfectly clean and flea free, but suffering from an intense itching irritation that has centered in the nerve endings of his skin. He is in torment and can't help scratching—unless you try to help him. Try giving him Rex Hunters Dog Powders, once each week, and note the quick improvement. One owner writes: "If my dog could talk I know he would say thanks for Rex Hunters Dog Powders. He was raw and sore from scratching and just laid around. Now he plays and is full of pep." Ask for Rex Hunters Dog Powders at Hasting's Kennel Shop, Mitchell and Broad, and leading dealers everywhere. Only 25c.—(adv.)

Athlete's Foot

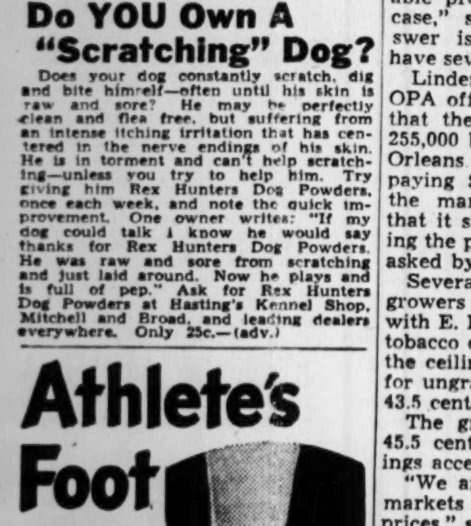

Torturing Pain Promptly Relieved with Soothing Neurabalm

All Five* of the Common Fungi Parasites Killed on Contact!

WHEN toes get inflamed, burn, itch . . . skin scales . . . cracks . . . look for Athlete's Foot. Fungi parasites are doing destructive work. Drench toes and feet with Neurabalm to get *soothing, cooling* relief from agonizing itching and painful soreness . . . to dissolve the hot, excessive . . . stale perspiration, on which Athlete's Foot fungi thrive.

Neurabalm is a powerful fungicide . . . it *kills all five** of the common types of fungi usually responsible for Athlete's Foot on contact. Rub it on twice daily, with regularity, to *stimulate blood circulation*—thus hastening healing of raw, cracked skin. Directions for supplemental treatment and how to avoid reinfection come with Neurabalm.

Liquid Neurabalm is *modern*. It leaves the skin clean and refreshed . . . is not greasy or sticky . . does not stain the skin . . . blister . . . nor destroy tissue. Apply anytime. Delightful to use!

*Epidermophyton interdigitale, E. inguinale, Trichophyton purpureum, T. gypseum, T. rosaceum.

KEEP NEURABALM ON HAND FOR READY USE

Also brings quick relief to Tired, Burning Feet . . . Sunburn . . . Sore, Aching Muscles . . . Sprains . . . Bruises . . . Mosquito, "Chigger" and like insect Bites. Follow directions in folder.

Your druggist can supply in three sizes . . .
1 oz. Pocket Package 25c,
4 oz. Home Size 75c,
8 oz. Large Size $1.25.

Bradfield Co., Atlanta, Ga.

NEURABALM

LINIMENT—ANTISEPTIC

"I TRIED EVERY LAXATIVE I COULD FIND!"

Happy at Finding Relief With Cereal Food!

If you've often despaired of finding lasting relief—read this unsolicited letter!

"I cannot forgive myself for not trying your KELLOGG'S ALL-BRAN many years ago. My constipation kept me busy digging in for money to pay for laxatives. I tried every one I could find, but got only slight relief. I have been eating KELLOGG'S ALL-BRAN for three weeks now, and am as regular as can be!" Mr. Thomas Lewis, 805½ Fourth Avenue, N., St. Petersburg, Fla.

Scientists say one common cause of constipation is lack of sufficient "cellulosic" elements in the diet! But Nature has made KELLOGG'S ALL-BRAN one of her most *effective* sources of these important elements! They help the friendly colonic flora fluff up and prepare the colonic contents for easy, natural evacuation. KELLOGG'S ALL-BRAN is *not* a purgative! *Doesn't* "sweep you out"! It's a gentle-acting, "regulating" food!

If you have constipation of this type, eat KELLOGG'S ALL-BRAN regularly with milk and fruit, or mixed with other cereals. Drink plenty of water. See if you, too, don't get real help! Insist on *genuine* ALL-BRAN, made *only* by Kellogg's in Battle Creek.

Associated Press Photo.

ICE-BOX RAID—Lt. Bob Cherry (left), of Snohomish, Wash., and Capt. Mark Moseley, of Atlanta, raid the kitchen and prepare scrambled eggs for their breakfast at a fighter plane air base in England. Both are members of the Thunderbolt group which has accounted for 540 enemy planes. Cherry had five planes to his credit and Moseley had destroyed seven at the last count.

Huge Plant Readied To Make Jet Motors

SCHENECTADY, N. Y., July 24.—(AP)—The General Electric Company announced today plans for production of jet propulsion aircraft turbines for the War Department. It also revealed it had perfected electronic equipment which can measure the speed of projectiles within 1/100,000th of a second.

The company said 600,000 feet of floor space, built two years ago to make war equipment no longer needed by the Allied forces, was being converted for production of jet-propelled turbines, and that jet propulsion specifications prepared by General engineers also had been turned over to another company formerly engaged in making conventional airplane engines.

Harry A. Winne, engineering vice president, said that in the substratosphere the propellerless jet turbine works better than an airplane propeller because:

"The air resistance in the plane is less, and the jet power plane doesn't have to have air to push against—the jet of gases moves in one direction, the inevitable reaction pushes the plane in the opposite direction."

The electronic equipment announced by General Electric already is in use at the Army's Aberdeen, Md., ordnance research center proving grounds. It automatically measures the speed of a magnetized shell fired through a series of electric coils spaced 100 feet apart, and records it on an electric typewriter.

DixieAttorneys To Meet Sept. 5

Georgia's suit in the United States supreme court to force equal freight rates will be a major topic for discussion when attorneys general for 13 southern states convene in Memphis, Tenn., September 5.

Attorney General T. Grady Head, of Georgia, has been invited to discuss the "interstate railroad rates in the south, with particular reference to the suit brought by the state of Georgia" to break down rates which the southern states long have contended are discriminatory.

Head said that Attorney General Tom Watson, of Florida, chairman of the southern region of the National Association of Attorneys General, has arranged a program for the convention which will feature discussions of controversial issues.

Georgian One of Crew Killed in B-26 Crash

Pfc. Ralph D. Lane Jr., whose parents live at Valdosta, was a member of the crew of a B-26 medium bomber which crashed into a mountainside last November 18 11 miles northwest of Glenwood Springs, Colo., according to an International News Service dispatch from Colorado Springs. A searching party found the lost plane last week and a pack train with the bodies of the crew is due today at Camp Hale, Colo.

At the time of the crash the plane was on a routine flight from the Army Air Base at Salt Lake City to its home base at Pratt, Kan. Deep snows halted the search last December 14. On July 18 the search started again and the wreckage of the plane was quickly discovered.

Telephone WAlnut 6565. Let a Constitution Ad Taker help you to find buyers for the idle useful articles in your spare room, attic and storeroom.

Asthma Mucus Fought Easy Way

If choking, gasping, wheezing, recurring attacks of Bronchial Asthma rob you of sleep and energy, accept this liberal trial offer. Get Mendaco, a doctor's prescription, from your druggist; take exactly as directed and see for yourself how quickly it usually helps loosen and remove thick strangling mucus, thus promoting freer breathing and refreshing sleep. You be the judge. Unless delighted and entirely satisfied with results, simply return the empty package and your money back is guaranteed. Don't suffer another night without trying guaranteed Mendaco—only 60c at druggists today.

Breaks Leg Chasing Nazis

An Atlanta infantryman, Pfc. Wilbur J. Haynes, participating in an attack on Nazi forces just inland from the invasion coast of France, literally broke a leg in his haste to get at the Germans, according to the Army public relations department.

While dashing forward with his outfit to take an embankment, Haynes twisted his ankle and sprawled on the ground. In his eagerness to have his share in the attack, Haynes got up and advanced another 200 yards before the pain in his left leg forced him to fall again.

"I didn't know I had a broken leg," he explained. "I thought I'd just sprained my ankle."

Picking himself up for the second time, Haynes managed to hop for a short distance on his right leg, finally being forced to stop at the edge of a creek. A company aide man, noticing his predicament, examined him and had him borne on a litter to a battalion aid station. From there he was carried by German prisoners—"somebody decided those prisoners should do a little work," Haynes declared—to a field hospital behind the lines.

A rifleman, Haynes reached France on an assault craft shortly after D-Day, and had come into actual contact with the enemy for the first time when the accident occurred. "I'd sure like to get a few more shots in for myself before the boys get to Berlin," he said hopefully.

Haynes has been in the Army for two years. His father, David M. Haynes, resides at 64 Clay street, N. E.

Mrs. Harry D. Hurlbut, Executive's Wife, Dies

Mrs. Mattie Hurlbut, of 1117 Oxford road, N. E., wife of Harry D. Hurlbut, vice president of the Atlanta Terra Cotta Company, died yesterday in a private hospital. She had been in failing health for three years but was critically ill for four days.

Funeral arrangements will be announced by Brandon-Bond-Condon.

In addition to her husband, she is survived by a son, Harry D. Hurlbut Jr., of Atlanta; and a daughter, Mrs. John C. Hooe, of Hopkinsville, Ky.

Born in Kentucky, she and her husband had lived in Atlanta for 35 years.

Local Securities.

	Bid.	Asked.
Alabama Power Co. $7 pfd.	116	118¼
Alabama Power Co. $6 pfd.	106	106½
American Bakeries Co.	38	40½
Atlanta, Birm. & Coast pfd.	88	90½
Atlanta Gas Light pfd.	105	107½
Atlantic Co. 5s 1952	103	105½
Atlantic Co. 1st pfd.	103	106
Atlantic Co. "A"	47¼	49¾
Atlantic Co. "B"	5	5¾
Atlantic Steel com.	35	37½
Bibb Manufacturing Co.	114	117
Callaway Mills	31	
Citizens & Sou. Nat'l Bank	19¾	21¼
Continental Gin com.	35	37½
First National Bank	36¼	38
Fulton Bag & Cotton Mills	42½	45
Fulton National Bank	250	65
Georgia Power Co. $6 pfd.	113	115½
Georgia Railroad & Banking	141	
Haverty com.	13½	15½
Linen Service of Texas com.	2¾	3¼
Rich's, Inc., com.	72	75
Savannah Sug. Ref. Corp. com.	34½	36½
Southern Spring Bed com.	25½	28
Southwestern Railroad	59	62½
Thomaston Cotton Mills com.	18	19¾
Trust Co. of Georgia	925	
West Point Mfg. Co.	43¼	45¾

(Unofficial quotations by National Association of Securities Dealers, Inc.)

SKIN IRRITATIONS of PIMPLES ACNE TETTER ECZEMA

(externally caused) Check Itching—Burning the antiseptic—easy way with famous Black and White Ointment. Promotes healing, lessens scarring. Use only as directed. Cleanse daily with Black and White Skin Soap.

Bond Sales

Daily Bond Averages.

(Compiled by The Associated Press.)

	20 Rails	10 Ind.	10 Util.	10 Fgn.	10 L.Yld.
Net change	—.1	unch.	+.1	+.1	—.1
Monday	89.9	105.2	106.7	68.1	115.8
Prev. day	90.0	105.2	106.6	68.0	115.9
Week ago	90.6	105.1	107.1	68.6	116.2
Month ago	89.5	105.0	107.0	67.5	115.7
Year ago	77.7	105.5	105.2	62.7	116.0
1944 high	90.8	105.7	107.2	68.6	116.3
1944 low	79.5	104.7	104.7	63.2	114.0
1943 high	79.7	105.8	105.4	64.1	116.1
1943 low	64.5	103.8	98.0	53.2	112.6

NEW YORK, July 24.—Following is a partial list of today's closing prices of bonds on the New York Stock Exchange.

U. S. GOV'T BONDS	Close Chg.
—A—	
2s54-52	100.11
Corporation Bonds	Close Chg.
AT&T56	122
AmToc62	104⅜
ArDel78	114½
ACL1st52	103 + ⅜
—B—	
B&Om48	89⅛— ¾
B&O95A	53¼+ ¼
B&O95C	59⅝— ½
B&O2000D	53 + ½
B&O96F	53
B&Ocv60	39¼— ¾
B&O4s48	88 —1
B&O JLE &WV4s51	84
B&OSW50	69½— ¾
B&OTC59	82¾— ¼
BethStl52	103¾
BethSt60	103 — ⅛
BostMe70	59
BufR&P	58¾— ¾
BCR&N34	26⅛— ⅞
—C—	
CanPprep	95¼— ¼
CenG45	86 + ½
CenP4s49	105
Chi&A49	26⅞+ ⅝
CB&Q71	108 — ¼
CMSPP75	59⅜+ ¾
CMSPP 5s 2000	14⅝— ⅛
CMSP89C	85 — ¾
CMSU89	82½—1½
C&NW99	69
CRIP52A	47½— ½
CRIP60	9⅜+ ½
CRI&P88	71 —1⅝
CRIP4s34	42½+ ⅛
C&W152	108⅞+ ⅛
CCCSL77	74½+ ⅝
CIUT5s73	99⅝— ¼
CIUT77	93 — ½
—D—	
Del&H63	98⅜+ ¼
DelPL73	105⅞+ ⅛
D&RG36	51¾—2¾
D&RGW	47 —1½
—E—	
Erie2015	83¼+ ¼
Erie4s95	105¼— ⅛
—F—	
FlaEC5s74	45 — ¼
—G—	
GtN77E	110
GtN61	104¼
—H—	
HudC62A	65¼— ¼
H&M5s57	84¼— ¼
HMin5s57	29⅛— ⅛
—I—	
ICr4s55	77 — ¼
IC4¾66	64¾— ¼
ICCSL63	69⅞+ ⅝
IntGN52	22⅜+ ⅜
IntGN6s52	56¼—1¼
IntHE6s44	63 — ⅛
IntTT52	89½— ½
IntTT5s55	93 + ⅛
—L—	
LehV2003	46 —1⅛
Lev2003	40⅛+ ¼
LehV2003	36½+ ¼
—M—	
MSPSM38	46¼
MSPSM38	46¼+ ¼
MKT5s67	50 +1
MKT78	63 —1¾
MKT4s90	69 — ⅜
MoP49	12 — ¼
MoP65A	66⅜+ ⅞
MoP77F	66¾+ ¾
MoP78G	66½+ ¾
MoP80H	66¼+ ⅝
MoP811	66¼+ ½
MoP4s75	28 + ½
M&E55	60¾+ ¾
M&E2000	57½+ ⅛
—N—	
NatD49	104
NOT4s53	103 — ½
NYC2013	74¾+ ¼
NYC2013	69 — ⅛
NYC4s96	73½+ ¼
NYC3½52	99¾+ ¼
NYCHR97	95⅝— ⅝
NYCSL	106⅛+ ⅛
NYSL78	98¼+ ⅛
NYEd65	108⅞+ ⅛
NYNH48	52¼+ ¾
NYNH67	51⅞+ ¾
NYNH56	49 — ½
NYNH57	24¾+ ¼
NYOW92	16¾+ ⅛
NYWB46	24⅛— ⅛
NorfS2014	39
NorP2047	96 + ⅜
NorP2047	82¾
NorP2047	77½
NorP4s97	101⅞+ ¾
NorP2047	66¼— ¼
—O—	
OLCh4s48	19 + ⅛
—P—	
PenRR70	102¼— ⅜
PRR3¾s	104¾+ ⅛
P&E4s90	42⅜—1⅛
PereM80	95 — ⅜
PhilCo61	108⅛— ½
PrRIC49	27⅜+1⅛
PhilPet64	101 — ¼
PortGE60	104½
PStlCr51	102 — ½
—R—	
RioGW49	61
—S—	
SLIMS33	100
SLPNW48	45½
SLSF50B	45¾+ ¼
SLSF78	34½+ ⅝
SLSF78ct	42⅝+ ⅛
SLSF50A	42¾+ ¼
SeaAL45	40½+ ¾
SeaAL50st	66 +1
SeaAL59	29¼+ ⅛
SeaAF35A	27 — ¼
SoPac68	76 — ¼
SoPac81	76
SoPac69	76⅜+ ⅝
SoPac55	100⅛— ⅛
SoPacO77	82⅜— ⅜
SouRy56	104½+ ⅛
SoRy5s94	114⅝— ⅛
SoRy4s56	87
—T—	
ThAve60	38 + ⅜
—U—	
UDrug58	104
—W—	
Wab91	80½— ½
WMd4s52	99⅞+ ⅛
WPac46	96⅜— ⅝
WestU60	105½— ⅛
WhStl66	99⅝— ⅛
WisCen49	66 — ⅜
—Y—	
YngST48	105⅝
Serbs62	16

Total today, $6,813,700; previous day, $4,664,000; week ago, $8,153,000; year ago, $14,304,500; two years ago, $5,113,000; Jan. 1 to date, $1,759,908,700; year ago, $2,224,542,200; two years ago, $1,209,122,300.

Investing Companies.

NEW YORK, July 24.—(Natl. Assn. Securities Dealers, Inc.)

Affiliated F Inc	3.80	4.16
Am Bus Shrs	3.69	4.04
Bankers Nat Inv Corp	4.50	5.125
Bond Inv Tr Am	101.48	105.71
Broad St. Inv	29.13	31.49
Comwlth Invest	4.92	5.35
Diversified Tr D	5.70	6.50
Equity Corp $3 pf	39.50	40.50
Fixed Trust Sh A	10.12	
Group Sec Agricultural	6.76	7.44
Group Sec Automobile	6.03	6.64
Group Sec Building	7.55	8.30
Group Sec Chemical	5.72	6.30
Group Sec Gen Bonds	8.19	9.00
Group Sec Investing	6.62	7.28
Group Sec M'chandising	6.52	7.17
Group Sec Mining	5.17	5.69
Group Sec Petroleum	6.07	6.68
Group Sec R R Equip	4.16	4.59
Group Sec RR Shrs	3.68	4.06
Group Sec Steel	4.40	4.85
Income Found Fd	1.46	1.59
Independence Tr Sh	2.31	2.60
Investment Co Am	25.36	27.56
Keystone Custodn B 1	28.04	29.39
Keystone Custodn B 2	29.25	31.08
Keystone Custodn B 3	18.18	19.97
Keystone Custodn B 4	10.36	11.56
Keystone Custodn K 1	18.18	19.91
Keystone Custodn K 2	20.95	23.06
Keystone Custodn S 2	13.02	14.33
Keystone Custodn S 3	10.09	11.11
Keystone Custodn S 4	4.57	5.07
Knickerbocker Fund	6.18	6.78
Manhat Bond Fund	9.01	9.91
Maryland Fund	4.50	4.91
Mass Invest Tr	21.81	23.45
Mass Invest 2d Fd Inc	10.84	11.66
Mutual Invest	11.27	12.32
Nation Wide Sec	3.85	
Natl Sec Ser-Income Ser	4.68	5.19
New England Fund	12.72	13.71
N Y Stocks Aviation	8.91	9.80
N Y Stocks Bldg Supply	7.49	8.24
N Y Stocks Chemical	8.35	9.18
N Y Stocks Steel	6.18	6.81
North Am Bond Tr ctfs	39.25	
Nor Am Tr Shares 1953	2.15	
Nor Am Tr Sh 1955	2.81	
Nor Am Tr Sh 1956	2.70	
Quarterly Income Sh	6.35	7.25
Trusteed Industry Shrs	.75	.84

LIVESTOCK

ATLANTA.

Hogs — Good to choice 180 to 240 pounds, $13.75; 245 to 270, $13.75; 270 to 350, $12.55; 335 to 400, $12.00; 405 to 475, $11.50; 155 to 175, $12.00; 135 to 150, $11.00; 130 down $8 down; good sows, 180 to 330, $11.25; 355 to 450, $10.75.

Cattle — Good and choice steers and heifers, $14 to $15.50; medium to good, $11.50 to $12.50; common butchers, $9 to $10.50; good fat beef-type cows, $10 to $11; fat dairy breeds mostly $9 to $10; cutter cows, $7.50 to $8; canners, $3 to $7 mostly; good heavy bulls, $9 to $11; lightweight kinds, $7.50 to $8; fat calves, $12 to $14; medium kinds, $9.50 to $11; throwout calves, $6.50 to $9.

CHICAGO.

CHICAGO, July 24.—(AP)—Extremely active trading on moderate receipts sent hog prices upward again today. Fed steers and yearlings were steady in fairly active trade on choice grades. The lamb market closed steady.

Receipts of 17,000 hogs were barely adequate for current slaughter requirement and were sold out early in today's session. The ceiling of $14 on weights over 240 pounds stopped advances on weights ranging from 241 to 280 pounds, while other weights gained as much as 50 cents, mostly on weights over 300 pounds. The top of $14.60 was paid for choice hogs around 220 pounds. The ceilings on hogs weighing under 240 pounds is $14.75 Chicago basis, and today's top came the closest to approaching the maximum since last October, when prices started downward due to heavy supplies. Traders said they expected the ceiling to be reached in the near future.

The lack of grain-fed steers and heifers and the demand by killers for prime beef bearing animals has kept top prices at a premium, but lower grades and grassy or warmed-up offerings were slow in selling today at $10.50 to $14. The bulk of the fed steer trade ranged from $14.50 to $17, with a top of $17.60 paid for choice offerings. Choice to prime heifers sold for $17.35, light offerings around $17. Vealers were scarce, selling steady at $15 down.

Choice native springers topped at $14.25.

Cash Grain.

CHICAGO, July 24.—Cash wheat was steady for choice with ordinary grades easier. Bookings, 25,000 bushels. Shipping, 10,000 bushels. Receipts, 197 cars.

Corn was unchanged at OPA ceilings. Bookings, 145,000 bushels. Receipts, 149 cars.

Oats were wanted and firm for choice grades with the balance steady. Bookings, 20,000 bushels. Shipping, 10,000 bushels. Receipts, 95 cars.

Wheat: No. 2 red, $1.55¾; No. 1 hard, $1.58-$1.59½; No. 2 hard, $1.57¾-$1.58¼; No. 1 dark hard, $1.59½; No. 1 mixed, $1.55¾-$1.56; No. 2 mixed, $1.55¾-$1.56; No. 2 mixed tough $1.55.

Oats: No. 1 mixed, 80c-80½c; No. 1 mixed heavy, 80½c-80¾c; No. 1 white, 80½c; No. 2 white, 79c; sample grade white, 72½c; No. 1 special red, 80c-80½c; No. 1 special red heavy, $1.

Barley: Malting, $1.25-$1.44½ nom.; feed, $1.15-$1.22½ nom.; sample grade weevily, $1.15½.

Stock Exchange

Daily Stock Summary.

(Compiled by the Associated Press.)

	30 Ind.	15 Rails	15 Util.	60 Stks.
Net change	unch.	+.1	+.1	+.1
Monday	75.4	28.5	37.3	54.4
Previous day	75.4	28.4	37.2	54.3
Week ago	77.5	29.3	37.9	55.8
Month ago	77.2	29.0	37.7	55.5
Year ago	72.3	26.1	36.3	51.8
1944 high	78.2	29.8	38.6	56.4
1944 low	69.1	22.9	35.1	49.5
1943 high	74.6	27.4	36.8	53.3
1943 low	60.2	18.3	27.1	41.7

What Stocks Did.

NEW YORK, July 24.:

	Mon.	Sat.
Advances	380	78
Declines	312	611
Unchanged	215	145
Total issues	907	834

NEW YORK, July 24.—(AP)—Selected stocks, including rails, steels and motors, enjoyed modest recoveries in today's market, but many leaders continued to decline in the slowest full session for more than six weeks.

The list got off to a fairly good start. Gains of fractions to a point or so were then reduced. A little short covering lifted several issues just before the close, although final prices were well mixed.

Bonds were held in irregular price territory today by a continuation of last week's selling.

Alleghany Ludlum Steel preferred pushed up 12⅞ points on a 10-share transaction, first this year. Minor plus marks were registered for American Gas, Cities Service, Electric Bond and Share, Glen Alden Coal, Pioneer Gold and Puget Sound Power. The aggregate here was 279,435 shares versus 339,570 in the previous full proceedings.

Dow-Jones Averages.

(Furnished by Merrill Lynch, Pierce, Fenner & Beane.)

STOCKS.

	Open.	High.	Low.	Close.	Chg.
30 Industrials	145.67	146.37	145.26	145.77	+.19
20 Railroads	40.98	41.38	40.79	41.03	+.10
15 Utilities	23.36	23.51	23.31	23.40	+.08
65 Stocks	52.00	42.32	52.83	52.04	+.09
BONDS.					
40 Bonds				101.74	—.06

NEW YORK, July 24.—Following is a partial tabulation of today's stock transactions on the New York Stock Exchange.

Stock	Close Chg.
—A—	
AirReduc	41 +1¾
Alaska-J	6⅝+ ⅛
AlleghCrp	2⅝— ⅛
Allegh pf	31½+ ½
AllegLStl	27 + ¼
AlCh&D	148 — ½
AlliedMill	29⅜— ¼
AlliedStrs	19¾+ ¼
AllisCMfg	37⅝— ¼
AmAirl	73¼+ ¼
AmBosch	16¼+ ⅜
AmCa&R	12⅜+ ½
AmCan	91½+1¼
AmCar&F	39⅞+ ⅞
AmC&Fpf	79¾— ¼
AmDistill	26¾— ¼
Am&FPo	4
A&FP$7pf	92 + ½
A&FP2pf	21¼+ ¼
AmH&Le	4⅞
AmHProd	73⅜+ ⅛
AmIce	6⅜
AmLoco	18 + ⅛
AmM&Met rt81cash	5-16
APow&Lt	2¾+ ⅛
AP&L$6pf	49⅝+ ⅝
AmR&StS	11
AmRMill	15¼+ ⅛
AmRM pf	73 — ¼
AmSm&R	40⅝+ ⅞
AmStlFd	24½— ⅛
AmTe&T	162⅛
AmTobB	73½— ¼
ATobpf6	148½— ¼
AmTFdrs	11⅞+ ¼
Amviscos	44½+ ¼
AmWWks	8 + ⅛
AmWoolen	7⅝+ ⅛
AnacCop	25⅞+ ⅛
Armour&C	6⅛
Artl'nCrp	12⅛+ ⅜
AssdDGds	15½— ½
AtcT&SF	67½— ¼
AtlCLine	39 + ¼
AtlRefin	30⅝
AtlasCorp	14
AviaCorp	4⅜+ ⅛
—B—	
BaldLo ct	21¼+ ½
Balt&Oh	8⅝+ ⅛
Balt&O pf	16 + ¼
BarberAs	22⅞— ⅛
BarkrBros	16½+ ¼
BarnsdllO	16¾+ ¾
BathIWks	16¼— ¼
BeechAirc	6½+ ⅛
BellAirc	12
BendixAvl	39
BestFoods	18⅝— ⅛
BethSteel	61⅜+ ⅞
Blaw-Kn	9⅝— ⅛
BoeingA	13¾— ¼
BondStrs	40⅛+ ⅛
BordenCo	33 — ¼
Borg-W	39
BraniffAl	16 + ⅜
BridgptBr	11⅜+ ⅛
BriggsMfg	34¾+ ¼
B-Erie.30e	9¾— ¼
BuddMfg	10⅝+ ⅜
BuWhl¼e	9⅞+ ⅜
BAMc.55e	14 — ½
BTerm¼e	5¾— ⅛
BBros.30e	11⅞+ ⅛
—C—	
CalPkg1½	28⅛
CDGA½e	27⅝+ ¾
CPach½e	11¼+ ⅜
CJICo¾e	35⅝— ⅜
CTrac2	49¼—2
CelCp1.35f	34⅛
CeCrp½	14 + ⅛
CdeP2¼e	34¼— ¾
C-tdProd	6⅝+ ⅛
Ch&Oh3	46⅜+ ⅜
Ch&NW	25¼+ ⅛
C&NWpf	61⅞+ ⅜
ChrCp1½e	91½+1
C-Cola3a	135 — ¼
C-P-P½a	27½— ½
CG&E.10e	4⅜
CoCred	41 + ¼
CIT2.40	48¾— ¼
CSolv.30e	16⅛— ⅛
CEdis1.40	26 — ⅛
C&Spf2½	82 — ⅛
CEdis1.60	23 + ⅛
CFIn¼k	23½+ ½
CNGas1a	30¾+ ⅛
CVult1½e	13⅞+ ¼
ConBak½e	8½
CoCan½e	39¾+ ¼
CDFib.30e	11¾+ ⅜
CnsLau.60	13
CMtr.30e	7⅜+ ⅜
CODel.60e	30⅛+ ⅜
CPrd2.60	58⅛+ ⅜
CraCo1	24¼+ ⅜
CZell1	18⅛— ¼
CrStl3g	33¼+ ¼
CASu.40g	15 + ¼
CudPack	24⅜+ ⅛
CurtPub	8⅞+ ¼
C-Wrt¾g	5¼
—D—	
D&Co2g	42⅜— ⅛
D&Cpf1.40	35¼+ ⅛
D&Huds	33½— ⅛
DL&W	8 — ⅛
DEd.90e	20⅛— ¼
DCSeh2.22	33 + ¼
DomeMin	24⅞+ ⅞
DouglasAl	52½—1½
duPdeN	155 —1½
—E—	
EastAirLi	38¾
ElAutoLit	41¾— ¼
ElecBoat	11⅞+ ¼
ElPow&Lt	4⅜
EngPubSe	11⅞+ ⅛
SqOffBldg	¾+ ⅛
ErieRR	11¾+ ⅛
ErieRRct	11½— ⅛
ExCellO	36 + ½
—F—	
FairbMors	38½+ ¼
FarTel&R	12⅝+ ⅜
FedMotTrk	8⅜+ ⅛
FirestT&R	49 — ⅜
Flintkote	23¼+ ⅛
—G—	
GairRobt	4⅜
WarWdInd	6¾+ ⅛
GenBakg	8⅞+ ¼
GenCable	6 + ⅛
GenElec	37¾— ¼
GenFoods	42½
GenMotor	61⅜+ ⅜
GenR&Ut	1¾
GilletteSR	12
GimbelBr	15⅞+ ⅛
GliddenCo	23
GoebelBr	3¾— ⅛
GdrichBF	49 — ¾
GdyrT&R	45⅝— ¼
GothHosy	14⅜+ ⅜
GrPaigeM	2⅜+ ⅛
GtNorRpf	37½+ ¼
GreyhdCo	22⅜+ ¾
GuantSug	5 — ⅛
GM&Ohio	12⅞— ⅛
GulfOil	47⅝— ¼
—H—	
HollySug	15¾+ ¼
HomestMi	44⅞+ ⅜
HoudHerB	16 + ⅛
HoustonO	11¼+ ¼
HudM	14 + ½
HuppMot	3 — ⅛
—I—	
IdahoP	28 + ⅜
IlliCent	17¼+ ⅛
IllCentpf	39
IndRayon	39½— ½
InspCCop	10⅞+ ⅛
IntIron	8⅞+ ⅛
IntHarv	74⅜— ⅜
IntNCan	29¼+ ⅜
IntPap	18
IntT&T	18⅜+ ⅜
IntTTct	18⅞+1
—J—	
JohnsMan	94¼+ ¼
JonesLStl	24½+ ⅜
—K—	
KanCSou	9⅞+ ⅜
KennCop	31¾+ ¼
KrogGro	35⅜— ⅜
—L—	
LehiC&N	9¾
LehiVC	26
LehiVCpf	26
LehmCrp	33¼
LibOFGl	50⅜+ ½
LibMNL	8⅛+ ⅛
LigMyB	81 —1½
LiqCarb	26
LockhAir	17 + ¼
Loew'sInc	63½+ ¼
LBellLA	10½+ ¼
LorilP	19½+ ¼
LorilPpf	160 — ½
—M—	
MackTks	41⅞+1⅜
MacyRH	35¾+ ½
MagmaC	15¾— ⅜
ManSugar	8¼— ⅛
MarMid	7⅛— ⅛
MarshF	16¼
MartGL	18½
MartParry	8¾+ ¼
MaytagCo	9⅝+ ⅜
McK&R	24⅛
MeadCrp	10½— ¼
MengelCo	13 + ½
MestaM	33 + ⅞
MidCPet	26⅜— ⅛
MoKTex	3⅝
MKTexpf	14¼+ ⅜
MKTex	14¼+ ⅜
MontW	46+ ½
MullMfgB	8¾+ ⅛
MurCorp	11⅞+ ⅛
—N—	
NabcoLiq	⅞
NashKel	15
NatAvia	11⅛— ¼
NatBisc	22⅛— ¼
NatCan	13½+ ¼
NatCReg	31
NatCont	22⅛+1
NatDProd	22¼—1¼
NatDSt	16½+ ½
NatDistill	34½+ ⅜
NatEn&St	31
NatGyps	13 + ⅜
NatLead	23½+ ¼
NatPw&Lt	6¼+ ⅛
NatSteel	67¾— ½
NatSupply	15⅜+ ⅜
NehiCorp	17⅜+1⅛
NewpInd	19
NYCenRR	20 + ¼
NYCStLpf	89 +1½
NYShipbl	16⅝+ ⅛
NoAmAvia	8½— ¼
NoAmCo	17¾+ ½
NorthPac	16⅞+ ⅛
—O—	
OhioOil	17⅞— ⅛
OmniCorp	10½+ ¼
Ow-IllGla	60
—P—	
PacG&El	32¾+ ¼
PacTinCon	7¼+ ⅛
PackMot	5¼+ ⅛
PanAmAir	32 + ⅜
PanhaP&R	4¼
ParamPic	26⅝+ ⅜
ParkUtCM	1⅞— ⅛
ParkeDav	29¾— ⅛
PatinoMin	17⅜+ ¼
PennyJC	102 —2
Penn-CAl	15⅝+ ⅜
PennRR	29½— ⅛
Pepsi-Col	55⅞+1⅜
PetrolCor	8¼+ ¼
PheDodge	22½+ ½
PhilaElec	20 + ¼
PhilEl$1pf	20⅝+ ⅛
PhilcoCor	33⅜— ⅛
PhillipsP	44⅞+ ⅜
Pitt&WVa	20⅝+ ⅛
PrStlCar	12⅝+ ⅛
Proctr&G	56½
PubSvNJ	16¼+ ⅛
Pullman	47½
PureOil	16⅛+ ⅛
—R—	
RadCAm	10⅜
Rad&K-Or	8⅞+ ⅛
RmingRnd	18½— ⅜
RepubStl	19 + ⅛
RevCpr&B	10⅞+ ¼
RynldsTB	33
RichfldOil	10
Rustlssl&S	18¼+ ⅛
—S—	
SafwyStrs	51⅞— ⅝
SavgArms	8
SchnlyDst	31¾
SearsRoeb	94½+ ¼
ServelInc	20⅜— ½
ShellUnOl	24¾— ¼
SimmonsC	30⅞+1⅛
SinclairOil	14⅛
Soc-Vacm	13⅝+ ⅛
SouAmG-P	4¾
SouCalEdi	23⅜— ¼
SouNtGas	15½
SouthPac	30 + ⅛
SouthRy	26¼+ ¾
SoRy pf	55 + ⅝
SparksWth	6⅝+ ⅛
SperryCrp	28⅜+ ¼
SpiegelInc	10¼+ ⅛
StndBrnds	30⅝— ¼
SdG-E$7pf	61 + ½
StndOilCal	37⅝+ ⅜
StndOilInd	33⅛+ ⅛
StndOilNJ	46¾+ ⅜
StdStlSprgs	9⅝+ ⅛
StwrtWrn	15¼— ⅛
StoklyBrs	11⅝+ ¼
Stone&Web	9⅝+ ⅛
StudebCrp	18 + ½
SunrayOil	6¾+ ⅛
SunshineM	9½+ ⅜
Swift&Co	29½+ ⅜
Symng-Gld	6⅜+ ¼
—T—	
TexasCo	47¾+ ¼
TexGlfSlp	35 + ¼
TexPC&O	17 + ¼
TexPacLT	10 + ⅛
ThermodCo	8⅜+ ¼
TideWtAO	15⅞+ ¼
TimknRBr	49¾— ⅜
Transamrca	9⅜— ⅛
Trns&WA	20⅝+ ⅛
Tri-ContCr	4⅜
TwentC-F	25⅛+ ⅜
TwC-Fxpf	32⅛+ ⅛
—U—	
Underw-E	64¼— ¼
UnBag&P	11⅝
UnCarbide	80½— ⅛
UnonOCal	19⅝
UnPacific	108¼— ½
UnitAirL	29¼+ ¼
UAir1½e	28¼— ⅛
UnitCorp	1¼
UCpp1¼k	35¼+ ⅛
UnDrug	15⅝
UnFrt2¼e	83¾—1¼
UGIm.10a	1⅜+ ⅛
USGyp2	79¾
USInCh1a	40⅛+ ⅝
USLines	7⅜+ ¼
USRub1½	50½
USStl2e	58 + ⅝
UStrsA	3⅝
—V—	
VanCrp1	20⅛
—W—	
WthCo.30e	8½— ⅛
WBrPict	13¼
WebEisen	9
WO&S¾e	23¼— ⅛
WISug½a	22⅞— ⅜
WUTelA1	47⅝+ ⅛
WUTelB	28⅛+ ⅞
WAirB½e	25⅜— ⅜
WE&M2e	101¼— ¼
WhStl½e	28½— ½
WhtMt½e	26⅝+ ⅝
WSMach	8⅜+ ⅛
W-Overld	16½+ ½
Wilsn&Co	10⅜+ ⅛
WtFW1.60	40⅝+ ⅜
WorP&M	30½+ ¾
—Y—	
YrkCp.30e	14⅜+ ½
YS&T1½e	38¼+ ¼
YSTpf5½	102¾— ¼
—Z—	
ZenRad1e	40¼+ ⅜
ZProd.15e	5⅜+ ⅛

Total stock sales today, 1,005,030 shares; previous day, 837,270; week ago, 1,482,440; year ago, 1,455,740; two years ago, 259,530; January 1 to date, 155,835,652; year ago, 191,102,560; two years ago, 59,042,836.

Chicago Grain.

WHEAT:	Open	High	Low	Close	Prev. Close
Sept.	1.55⅞	1.56⅜	1.55	1.55⅛	1.57⅛
Dec.	1.56⅜	1.56⅞	1.55¾	1.55⅞	1.55⅞
May	1.57⅛	1.57⅞	1.56½	1.56⅝	1.56⅝
OATS—					
Sept.	.72¼	.73¼	.71½	.71½	.81½
Dec.	.70¾	.71⅛	.69¾	.69¾	.72¼
May	.70½	.71	.69⅝	.69⅝	.70⅝
RYE—					
Sept.	1.08	1.08¾	1.05⅞	1.06	1.07⅛
Dec.	1.10	1.10⅝	1.07¾	1.07⅞	1.07⅞
May	1.11¼	1.12⅛	1.09⅝	1.09¾	1.09¾
BARLEY—					
Sept.	1.14¾	1.15	1.13⅜	1.13⅜	1.25¾
Dec.	1.14⅛	1.14¾	1.12¾	1.12¾	1.14⅜
Aug.				1.17½	1.14½

Curb Sales

NEW YORK, July 24.—Following is a partial list of transactions on the New York Curb Exchange:

Stock	Net Close. Chg.
—A—	
AircAccess	4¾+ ⅛
AlumLtd	80 — ⅜
AlCoAm	34
AlCoApf	114¼+ ¼
AmCMfg	10⅞— ⅛
AmCP&LB	2⅝— ⅛
AmCyanB	37⅝
AmG&E	28¼+ ¼
AmLgt&T	16⅜
AmMaraca	1
AmRepub	12⅜+ ⅛
AmSuperp	½— ⅛
AmWrPap	6⅛+ ⅛
ArgusInc	6⅞+ ⅜
ArkNGasA	3⅞+ ⅛
AroEquip	11⅝+ ⅛
AshlOil&R	6¾
AtlCFish	10⅝+ ⅛
AtlasPly	12⅝— ¼
Avery&Son	9⅝— ⅜
AverySpf	23¾— ⅛
—B—	
BaldLowar	7¾+ ¼
BariumStl	3
BasicRefra	5 — ¼
BellanAirc	3⅜+ ⅛
B&GayFur	1½
BlissEW	14½+ ¼
BrazTrLP	20
BreezeCor	12¼+ ¼
BrewsAero	2
BridgptOil	9 — ½
BrillA	9
BrownRub	2⅞+ ⅛
BuckeyPL	10⅝
BufNEPpf	17
BunkH&S	11 + ⅜
BurmaLtd	1⅝
BurryBisc	3¾+ ⅛
—C—	
CalliteTun	8⅛
CanMarco	2⅛
CarrierCor	17⅜+ ⅛
CatalinAm	7¼+ ¼
CessnaAirc	4⅜— ⅛
CitiesServ	15 + ⅜
CitSvcpf	113⅛— ⅛
ColonDevel	3⅞
ColoniAirl	7½
ColF&Iwar	3¾— ¼
ColtsPFAr	36⅛+ ⅛
ConsBiscu	5¼— ⅛
ConsGEB	67¼+ ¼
ConsUGas	5¼— ⅛
ConsM&S	46¼+ ¼
ConsStCor	11⅞
ConsText	5 + ¼
ConF&Mc	13⅜+1⅛
CosdenPet	3 — ⅛
CreolePet	23
CroftBrew	1¼+ ⅛
CrDrug.05e	3
CASu1½e	22⅛+ ¼
—D—	
DerbyOil	10 + ½
DetGrIr	1½— ⅛
DMStv.10e	5⅞
D-Test.05e	3⅞+ ¼
—E—	
ElB&Sh	9⅛+ ⅛
EB&Spf6	94½— ⅛
EmEl.30e	13⅞— ⅛
EqCorp	1⅜
—F—	
FCam½e	11⅛+ ⅛
FE&A.20g	2⅜+ ⅛
FMet¼g	28½+1½
—G—	
GenRayA	1⅜— ⅝
GP$6pf6	113¾
GACol.80e	15 + ¼
—H—	
HtfdRvtc	1¾— ¼
HecM½e	7⅞— ⅛
HCGlh.26e	10 — ⅛
HuOil¾e	40¾— ¼
H-RF.20e	6⅜+ ⅛
—I—	
IPwdivct	13⅜+ ⅛
ICNA2½a	86
IntPeth1	19
ItSupA	1⅜+ ⅛
—J—	
JacFL	10½+ ⅛
JeanGla	4¾+ ½
—K—	
KProd.10e	3½— ¼
—L—	
LShMh.80	16 — ⅛
LOilDev	108½— ¼
LoSt Gas	9⅛
Lial Ltg	⅞
LouL&E	7¼— ⅛
LynchCp	30⅛—1⅜
—M—	
M'W Drdg	10⅝+ ⅛
MerC&S	7⅞+ ⅛
Mesabilr	1¾— ⅛
MdStPBv	2½— ¼
MidW Cp	10¾
MStl ncu	23 — ¼
Midvale	26¾—1¼
Molybd	10¼
Mono Pict	3⅜+ ⅛
MtC Cop	1⅞
—N—	
NBellHess	2¼
Nat FuG	12⅛+ ¼
N RbMch	11
N UnRad	6 + ⅛
NEPA6%p	60¼+ ⅜
NiH Pow	2⅞
NHdBwar	⅛
Niles BP	14 + ⅜
Nipsg Mn	2¼
NA L&P	1⅛+ ⅛
NE Airl	10½+ ⅜
NStaPwA	13¾+ ⅛
—O—	
Ogd Corp	4¼— ⅛
—P—	
PGE6%pf	27⅝+ ⅛
PantOilV	7½
PrkbR&R	19¾— ⅛
Pennroad	5½
Phoen Sec	33 + ½
Pion Gold	3⅜+ ½
PittPIGl	112 —1¼
PlrsMng	3¾+ ⅛
PremGld	1¼
Prod Cp	⅜
PSP&L	13 + ⅛
—R—	
RKO opwr	1⅜— ⅛
RaythMfg	37 +1
RedB Oil	2¼
Rep Avia	5¼
Root Pet	6⅜— ⅛
Ryer &Ha	4 + ⅜
—S—	
StReg Pap	5⅝— ⅛
SchulteDA	2¾
SegalLk&H	2⅛+ ⅛
SeibrlRub	10⅛+ ⅛
SelectedInd	1⅛
SingrMfg	253 —7
SolarMfg	8 — ¼
Sonotone	2¾
SoPennOil	43½—1¼
SouthlyR	11⅛
StndCp&S	12⅜— ⅜
StPow&Lt	¼
StarrtCvtc	2
—T—	
Technicolr	22¼+ ⅜
TiloRoof	10⅜+ ⅛
TobSecLtD	1⅜+ ⅜
Trans-Lux	4
TranswOil	22 + ½
Tung-SolLp	8⅛— ⅛
—U—	
UlenRealiz	3 — ⅛
UnexclldMf	5¼— ⅛
Unit Gas	1⅜
UnitLt&PA	⅝
UntL&Ppf	54
UnitShoM	75½— ⅜
USFoilB	7⅛+ ⅛
UnitWallP	3¼+ ⅛
UnvPctvtc	21
UtahRadio	7⅜+ ⅜
—V—	
ValsparCrp	3 + ⅛
—W—	
WestVaC-S	9 — ⅜
WestAirL	8¾— ¼
WrightHrg	3⅜

Final total stock sales today, 279,435 shares; total stock sales a year ago, 300,410 shares.

The man who wants to fix your place up advertises in the "Business Service" classification in the Want Ads of The Constitution.

Cotton

New York Range.

	Open	High	Low	Close	Prev. Close
Oct.	21.11	21.34	21.11	21.34	21.13
Dec.	20.89	21.11	20.89	21.10	20.88
March	20.70	20.90	20.70	20.90	20.68
May	20.55	20.74	20.55	20.73	20.51
July	20.38	20.55	20.38	20.53n	20.35

Middling spot 22.13n. n—Nominal.

NEW YORK, July 24.—(AP)—The cotton futures market rallied more than $1 a bale on New Orleans and commission house buying today, attracted by last week's sharp sell-off. The advance was aided by a scarcity of offerings. Traders watched the war news closely and the rise largely was ascribed to technical considerations.

New Orleans Range.

	Open	High	Low	Close	Prev. Close
Oct.	[illegible]	21.35	21.16	21.35	21.17
Dec.	20.96	21.10	20.96	21.10	20.94
March	20.77	20.91	20.76	20.90	20.75
May	20.61	20.76	20.61	20.76	20.60
July	20.39	20.54	20.39	20.55b	20.40

Middling spot 21.25. b—Bid.

NEW ORLEANS, July 24.—(AP) Cotton futures advanced here today on mill buying and covering by recent sellers. Closing prices were steady, 75 cents to 90 cents a bale higher.

Average Price.

NEW ORLEANS, July 24.—(AP) The average price of middling 15-16ths-inch cotton today at 10 designated southern spot markets was 95 cents a bale higher at 21.42 cents a pound; average for the past 30 market days 21.60; middling 7-8ths-inch average 20.26.

Atlanta Spot.

Atlanta spot cotton closed steady, middling 21.79.

Produce.

CHICAGO, July 24. — (AP)—Butter, firm; receipts 93 score AA 41½; 92 score A 41; 90 B 40¾; 90 C 40¼; cooking 88 39; centralized carlots 88 40¾; receipts 347,034.

Eggs, receipts 23,355; unsettled; U. S. specials 40 to 40½; U. S. extras 38½ to 39½; U. S. standards 33½ to 35½; current receipts 32 to 33; dirties 26 to 29½; checks 26 to 29.

Potatoes, arrivals 156; on track 182; total U. S. shipments Saturday 555; Sunday 96; supplies light; demand good; market strong; California long whites U. S. No. 1, $4.85-4.90; Idaho Bliss Triumphs U. S. No. 1 $3.75-3.91; Washington Long Whites U. S. No. 1 $4.35-4.50; Missouri Cobblers fair to generally good quality $3-3.10; New York Cobblers U. S. No. 1 $3.50.

Court Decisions

SUPREME COURT OF GEORGIA

Rehearing Denied

Blakeman v. Harwell, executor, et al.; from Fulton.

Myers et al. v. Adcock; from Walton.

Daniel v. Etheridge et al.; from Richmond.

COURT OF APPEALS OF GEORGIA.

Rehearing Denied.

McLendon, administratrix v. Johnson, executrix, from Bibb.

Bell v. State; from Troup.

American Liability Insurance Company et al. v. Kent; from Troup.

THE SIGN OF GOOD OFFICE FURNITURE

47-49 PRYOR ST., N. E. PHONE WA. 1463

Local Securities

Bought—Sold—Quoted

West Point Mfg. Co.
Georgia Power Co.
American Bakeries Co.
Atlantic Company
Atlantic Steel Co.
Bibb Manufacturing Co.
Thomaston Cotton Mills
Continental Gin Co.
Atlanta Gas Light Co.
First National Bank of Atlanta

Inquiries Invited

Wyatt, Neal & Waggoner
First National Bank Bldg.
Atlanta, Ga. WAlnut 4700

12 STOCKS Experts Favor for New Advance

A SPECIAL UNITED OPINION report, newly prepared, lists the 12 issues most recommended by leading financial authorities for market appreciation.

Stock selections of more than ten advisory services have been reviewed in the preparation of this exclusive report—obtainable from no other source.

An "introductory" copy of this valuable 12-stock report will be sent gladly on request.

Send for Bulletin AC-7 FREE!

UNITED BUSINESS SERVICE
210 Newbury St. Boston 16, Mass.

NO MARKET FLUCTUATION IN THIS INSURED INVESTMENT

Legal for Trust Funds

Investment Shares available in multiples of $100. Insured up to $5,000 on each account by U. S. Gov't Agency.

Assets Over $2,750,000.00
Send for Literature

STANDARD FEDERAL SAVINGS AND LOAN ASSOCIATION

J. L. R. BOYD
Secretary & Attorney

48 BROAD ST., N. W.
Grant Bldg.

MA. 6619—Atlanta, Ga.

Member Federal Home Loan Bank System

STATE AND MUNICIPAL BONDS
CORPORATE BONDS
LOCAL STOCKS

The Robinson-Humphrey Co.

ESTABLISHED 1894

RHODES-HAVERTY BLDG. WAlnut 0316
ATLANTA 1, GEORGIA Long Distance 108

Hurt & Quin, Inc GENERAL AGENTS

GENERAL OFFICES
Standard Bldg.
ATLANTA, GA.

Service Offices
Miami, Fla.
Jacksonville, Fla.
Montgomery, Ala.
Columbia, S. C.

The Best in Insurance Service

Company groups represented: FIRE: Home, Springfield, Agricultural, Royal-Liverpool, Century, London and Lancashire, American Equitable, Potomac, Manufacturers. CASUALTY: General Accident, Manufacturers.

THE CONSTITUTION
WANT AD INFORMATION
Alabama and Forsyth Streets, S. W.
LOCAL RATES
The rates below apply to all advertising originating in the state of Georgia. Daily and Sunday rates for consecutive insertions:

1 time	32c per line
3 times	2? per line
7 times	23c per line
30 times	19c per line

10% Discount for Cash
Minimum: Two lines (11 words)
In estimating space figure five average words for first line and six average words for each additional line.
CALL WALNUT 6565
ASK FOR AD-TAKER

Auto Travel Opportunities 1

DRIVING LaSalle to Tampa and St. Petersburg, Fla., Thursday. Returning by way of Orlando following Wed. Can take three pass. MA. 7444.

GENTLEMAN wishes auto ride to Wilmington, N. C.; share-expense basis. Day, CR. 4128; night, HE. 6791-W. Refs.

DRIVING San Francisco Tues. or Wed.; take 1 or 2 pass. HE. 4468.

Cemetery Lots 7

PET HAVEN—ANIMAL CEMETERY. Zoned. Perpetual care. WA. 8351.

Lost and Found 8

LOST—Either on Emory streetcar, Clifton, Oxford Rds., or near Shrine mosque, lady's small wrist watch, Racine Swiss make, with 4 diamonds, black cord bracelet. Liberal reward. DE. 0097.

LOST—Tan suitcase containing children's and women's clothing between river and Cascade Heights. Reward. G. T. Hipps, WA. 9716.

STRAYED—Red bone hound with white face, white ring around neck, scar on left side, answer to "Ring." Liberal reward. RA. 3052.

REWARD, small Boston Bull, black and white face, Piedmont Park at 10th St. AT. 3740.

LOST—Black male cocker spaniel puppy, narrow white streak at breast, no collar. $15 reward. AM. 1789.

FOUND—One truck or bus wheel, tire and tube. W. D. Milam, Route 1, Austell, Ga.

LOST—Baby's silver bracelet with turquoise set vicinity Rich's and Woolworth on Whitehall. Reward. CR. 3558.

STRAYED — Male wire-haired terrier, white with brown ear. Answers to Victor, tag No. 848. Reward. Call CH. 0500.

FOUND—Coin purse on Roswell Road. CH. 2757.

LOST—Black purse at Fox; ration books, other valuables. Reward. VE. 6087.

FINDER of cameo pin on P'tree please call Miss Reynolds, JA. 2143.

Personals 9

PHOTOGRAPHS MADE IN YOUR HOME DAY OR NIGHT BY APPOINTMENT. CALL PAUL ROBERTSON'S STUDIOS. HE. 1437. 15 YEARS' EXP.

DR. E. C. SWANSON, dentist, JA. 0950. 305 Mtg. Guar. Bldg., Ellis St., across St. from Davison's store. Hours 9 a. m. to 7 p. m. Sundays, 10 a. m. to 1. p. m.

WINE—DINE—DANCE
AT THE FIVE-FIFTY-ONE CLUB
551 Ponce de Leon Ave.
STEAKS OUR SPECIALTY

DAY and night nursery for children from infancy to 8 yrs. Ex-schoolteacher with small child. 455 Gift Ave., East Atlanta. MA. 6365.

IT TAKES Johnson's Ant Killer to rid your place of termite ants. Ask any dealer. Johnson's Ant Killer Co., 582 Formwalt St., Atlanta, Ga.

PIANO teacher, especially trained to teach children, is opening studio in Atlanta. AT. 3959.

WANTED—Private office or will share expenses. Need stenographer about 1 hour day. AT. 3800.

ALARM CLOCKS REPAIRED, WATCH, JEWELRY, ENGRAVING. PROMPT SERVICE. AL-RYCK-CO., 93½ W'HALL.

PHOTOGRAPHS made in your home; for appointment call La Mance, JA. 4943.

RUPTURED? See May's for a good truss, $1.39 up. 112 Whitehall St.

DR. C. A. DUNCAN, DENTIST
135½ WHITEHALL ST. MA. 4537

"LUCKY" curios, dream books, spiritualistic supplies. Hussey's, 35 S. Broad.

WATCH and alarm clock repairing. T. R. Black, 33 Forsyth, opp. Rich's.

USE WAKE-UP SERVICE AND GET YOUR NEEDED SLEEP. $1.50. CR. 2277.

CHOP SUEY AND AMERICAN FOODS. Young China Rest. 454W.P'tree.JA.6713.

CURTAINS laundered. Mrs. C. R. Smith, 807 Pryor St. MA. 2780.

DANCING

HURST DANCING SCHOOL, PEACHTREE AT NORTH AVENUE. HE. 9226. FREE SAMPLE LESSON AND BOOKLET. REGULAR DANCES WEDNESDAY AND SATURDAY NIGHTS.

DRESSMAKING

SEWING wanted. Serviceman's wife. 1142 Spring St., N. W., Apt. 2.

INSTRUCTIONS

CIVIL ENGINEERING

AND 400 other courses successfully taught. Grads. needed daily. Specialize now. International Correspondence School, 205 Haas-Howell Bldg. WA. 1766.

Business Service 10

BED RENOVATING

EXPERT MATTRESS RENOVATING. MODERN FACTORY METHODS. IMPERIAL BEDDING CO. WA. 6797.

ATLANTA'S OLDEST RENOVATORS. TRIO MATTRESS CO., MA. 2983.

HIGH-GRADE RENOVATING
GATE CITY MATTRESS CO. JA. 3100

SUPERIOR MATTRESS CO. HE. 5274. 835 BANKHEAD AVE., N. W.

BUILDING, GENERAL REPAIRING

DRIVES,
WALKS,
WALLS
BASEMENT
WATERPROOFING
FHA TERMS IF DESIRED
NO CASH NECESSARY
MORRIS CONTRACTING CO.
833 COURTLAND, N. E. VE. 8831

CARPENTERING, general repair work. You should have your estimates made before August 1, as you cannot buy lumber after that time. CH. 7948.

LEAKS stopped, $3; new roofs, gutters. John Rawlins, MA. 0037. Day-night.

ROOFING, painting, repairing, leaks repaired and guar. W. S. Stroud, RA. 1292

PAINTING, DECORATING AND FLOOR WORK. VE. 0302.

CARPENTERING and general repairing, guaranteed work. CA. 6147 after 6 p. m.

HOMES repaired, painted, reroofed. McJenkin Ins. & Realty Co. WA. 2649.

CARPENTRY, painting, screening, roofing. MA. 2040, JA. 7264-W.

CALCIMINING—FLOOR SANDING

PAPERING, painting, plastering, Kemtone, cleaning, floor sanding and finishing; reas., guar. Robt. Gaston, AT. 1986.

ROOMS tinted $5, material furn. Papered $7. Kem-Tone Elijah Webb. RA. 5090.

CEMENT—CONCRETE WORK

DRIVEWAYS, BASEMENTS, WALLS. FHA TERMS. CH. 7029.

FURNITURE UPHOLSTERING

UPHOLSTERING—I rebuild and upholster living room furniture good as new. If you have a suite that needs doing over from top to bottom, I will come in persons with a large selection of samples, any time. Day or evening. Lowest prices in town. 10 months to pay. No carrying charges. We guarantee work back in week's time. Phone VE. 4138.

REUPHOLSTERING—LET US MAKE A NEW LIVING ROOM SUITE OUT OF THE OLD ONE. FINEST FABRIC IN TOWN; 12 MOS. TO PAY. NO DOWN PAYMENT WITH ORDER. WEEK TO 10 DAYS DELIVERY. PHONE FOR SALESMAN. PRICES RIGHT. COCHRAN FURNITURE CO., 85 ALABAMA ST., S. W., WA. 3733.

UPHOLSTERING, best work in the city, low prices. 10 months to pay. Will have work back in 1 week. Bass Furniture Co. MA. 5123.

LANDSCAPING

FOR GRADING, HAULING DIRT, PLANT YARD. CR. 2033.

PLUMBING FIXTURES, REPAIRING

ROY W. REAVES, SR.
MASTER PLUMBER
REPAIRING—SALES—CONTRACTING
67 Piedmont Ave., S. E. WA. 0990

PLUMBING, heat, repairs; also gen. contracting. Carl Brown, HE. 6806, VE. 7317

QUALITY MERCHANDISE, low prices. Pickert Plumbing Supply Co. WA. 2277.

PAINTING—PAPERING

BY EXPERT WHITE LABOR
ESTIMATES FREE. CAMPBELL, AT. 2228.

WALL PAPERING—Refs. furn.; white labor. Stallings & Johnson. MA. 8046.

ROOMS TINTED. Kem-Tone, $4. Painting. Robt. Webb. RA. 9076.

WALLPAPER cleaning like new, work guaranteed. Martin Bros. VE. 8359.

PAINTING, papering, Kemtone, paper-cleaning; guar. work. Calvin. RA. 9016.

BETTER class painting and papering; white labor. Call Mons, JA. 4019.

PAINTING, papering, general repairing. White labor. Day or night. WA. 9864.

RADIO REPAIRING

BAMES, INC., WA. 5776; REPAIRS TO ALL MAKES RADIOS, VICTROLAS.

ANY RADIO REPAIRED. MAULDIN RADIO SALES. AT. 2717.

PROMPT, efficient radio service, all makes. All work guaranteed. VE. 9096.

ROOFING, SIDING, REPAIRING

PROMPT, RELIABLE ROOF REPAIRING
TIP-TOP ROOFERS, 221 M'TTA. JA. 3039

GUAR. roof repairs and reroofing. RA. 2081. Carl H. Stroud, 1175 Gordon, S. W.

TO ROOF RIGHT—CALL WHITE
WHITE ROOFING CO., MA. 4567

CHAS. N. WALKER ROOFING CO. "We top 'em all." 141 Houston, WA. 5747.

GUTTERS cleaned, repaired, repainted and new gutters. Also roofs rep'd. JA. 3331.

Business Service 10

ROOFING, SIDING, REPAIRING

GUTTER, roofing, furnace and repair work. Call Nicholson, CR. 1247, bet. 8-4.

SEWING MACHINES REPAIRED

ALL MAKES sewing machines repaired; bought and sold. MA. 3569.

EXPERT overhaul, $3.50, if you bring to shop. 929 Oak St., S. W.

Help Wanted—Female 30

The
FIRESTONE
Tire and Rubber Company
AIRCRAFT DIVISION
IMMEDIATE OPENINGS
STENOGRAPHERS
and
SENIOR DRAFTSMEN
also
MEN AND WOMEN
TRAINEES
for
TRAINING
in
ASSEMBLY AND RIVETING
NO EXPERIENCE
REQUIRED
APPLY EMPLOYMENT OFFICE
175 MARIETTA ST., N. W.
Atlanta, Ga.

YOUNG WOMEN

THE Southern Bell Telephone & Telegraph Company offers opportunities to girls and women from 16 to 35 to learn local and long distance operating. No experience necessary. Good salary while in training. Rapid advancement. Vacations with pay. Excellent working conditions. Lunch room in the building. Essential war work.

COME in and talk it over with us.
SOUTHERN BELL TEL. & TEL. CO.
420 Hurt Building.
Hours: 8 a. m. to 4 p. m.
Mondays through Fridays
9 a. m. to 1 p. m. Saturdays

PERMANENT SUPERVISOR
FOR
CHECKING AND MARKING STOCK.
PREVIOUS EXPERIENCE DESIRABLE
BUT NOT NECESSARY.
STORE HOURS AND EMPLOYE
BENEFITS.
DISCOUNTS ON ALL PURCHASES.
EMPLOYES CAFETERIA.
HOSPITALIZATION PLAN, ETC.
APPLY
EMPLOYMENT OFFICE
DAVISON-PAXON CO.
STORE HOURS.

Steno.	$150-$175
2 Jr. stenos., light dictation	$125
Legal secretary	$150
Steno., clerk, good personality	$125
Beginner steno.-receptionist, for large law office, excellent opportunity, advancement	$115

IF YOU are qualified for any type of office work, for immediate results, register with,
N. GAE DICKINSON
ACCREDITED PERSONNEL
703-04 William-Oliver Bldg. JA. 1851-2-3

LADIES
TO LEARN
INSPECTION
IN
WAR PLANT
PAY WHILE LEARNING.
Excellent Working Conditions
Plus Weekly Bonus.
Must Qualify Under W. M. C.
Regulations.
Phone for Appointment
THE MURRAY CO.
HE. 6500

SPINNERS AND SPOOLERS
Cotton Mill Experience
48-Hour Week
Top Rates
Permanent Work
Best Working Conditions
With a Well Established Company
Apply with referral cards
from U. S. Employment Office
ATLANTA WOOLEN MILLS
598 Wells St., S. W.

LADIES! GIRLS! LEARN BEAUTY CULTURE.

PREPARE now for a postwar position. Earn $40 to $100 per week as a Beauty Operator. A few months' training at this famous Beauty School will make you an expert. Age or education no handicap. Classes now forming. Investigate this week or write to
ARTISTIC BEAUTY INSTITUTE
5½ Auburn Ave., Atlanta, Ga.

DURING THE WAR—
AND AFTER!
Take a wartime job
with a
PEACETIME FUTURE
Learn to sew, and earn as you learn
NUNNALLY & McCREA
104 Mitchell St., S. W.
WA. 6175
Applicants must comply with WMC requirements.

Wanted several young ladies
FOR COUNTER WORK
Permanent work
Pleasant surroundings
Chance for advancement
No Sunday work.
Paid vacations, insurance,
Sick leave, etc.
S. & W. CAFETERIA
189 Peachtree St.

PROOFREADER
Experience required.
Age 22-30.
Some college preferred.
Permanent job.
5-Day Week.
Good opportunity for advancement.
Apply
RETAIL CREDIT CO.
90 Fairlie St., N. W.

NEW JUNIOR AND MISSES'
DRESS DEPARTMENT WANTS
FITTERS
AND
SEAMSTRESSES.
APPLY IN PERSON,
WEINBERGER'S
232 PEACHTREE ST.
9:30 TO 5:00

LADIES
FOR PACKING CHOCOLATE CANDY
NO EXPERIENCE NECESSARY
IDEAL WORKING CONDITIONS
APPLY IN PERSON
NORRIS CANDY COMPANY
MR. DORSEY
FACTORY, 223 PEACHTREE ST.,
ATLANTA

LADIES 20 to 40 TO WORK IN MODERN BREAD BAKERY. AN ESSENTIAL INDUSTRY WORKING 48 HOURS WK., TIME AND ½ PAY OVER 40 HRS. APPLY IN PERSON. DO NOT PHONE.
LEE BAKING CO.
211 MORELAND AVE., N. E.

SECRETARY WANTED
By local concern.
Permanent position.
Pleasant working conditions.
GOOD SALARY.
State qualifications
in first letter.
Address S-288, Constitution.

WANTED
4 LADIES FOR HAND WRAPPING IN MODERN BAKERY. DAY HOURS. 48-HOUR WEEK. TIME AND HALF FOR OVER 40 HOURS. APPLY IN PERSON. DO NOT PHONE.
LEE BAKING CO.
211 MORELAND AVE., N. E.

SECRETARY	$160
TYPIST, 5-DAY	$135
BOOKKEEPER	$150
DICTAPHONE OPR.	$145

ATKINS PERSONNEL SERVICE
417-20 PETERS BLDG.

WANTED—1st class or master licensed beauty operator for Garden Hills Beauty Shop, 2796 Piedmont Rd., to relieve girl for two-week vacation. Guarantee $45 a week and lunches. Call Mrs. Murrell, CH. 2912.

YOU can average $1 per hour in your spare time taking orders for our ladies' hosiery, lingerie, dresses, coats, suits, men's socks, shirts, ties, shorts, etc. Write to or call at Real Silk Hosiery Mills, Grant Bldg., Atlanta, Ga.

10 Beg. stenos.	$120-$140
10 Beg. typists	$100-$125
Clerical-add. mch.	$120-$135

NATIONWIDE
1214 First National Bank Bldg.

WANTED—First-class secretary who is experienced and rapid in legal and tabular typing; must state salary with application; firm located in southwest Georgia. Box F-763, Constitution.

SALESPEOPLE wanted with or without experience. Straight salary or salary and bonus. Pleasant hours and working conditions. Apply employment office.
J. M. HIGH CO.

WANTED—Young girls to do general office work. Must be able to take dictation. Experience not essential. Good salary, excellent working conditions. Call MA. 7447.

STENOGRAPHER—Familiar with general routine of office work. Essential industry. Position will be permanent to one who qualifies. Apply Marcus Loeb & Co., 127 Trinity Ave., S. W.

NURSE'S AIDE to learn nursing. Good pay. Nice dormitory. Full maintenance. Apply Dr. Alford, WA. 7042, between 10 and 12 a. m., 2 and 4 p. m. 301 Boulevard, N. E.

STENO.-SECRETARY for large residential hotel. Age 20 to 30. Salary $120 mo. Give full particulars first letter. Address S-270, Constitution.

WHITE WAITRESSES wanted for dining room and night club; good pay, and good living quarters. Partridge Inn Hotel, Augusta, Ga.

FOUNTAIN MANAGER WANTED
Day Hours
GOOD SALARY AND BONUS
Address S-283, Constitution.

EXPERIENCED waitress. Top salary. Good day hours. Good pay. Six days' work. Davis Brothers Restaurant, 104 Luckie St., N. W.

WANTED—Experienced beauty operator, salary guarantee $30 week or more. McGee & Fuller Beauty Shop. Call Mrs. Fuller or Mrs. Sheats, WA. 1770.

WANTED—Experienced stenographer, annual salary, $1,740.00. Ages 17-35. Call JA. 2620.

EXPERIENCED casualty claims girl wanted at once. Permanent position. 40-hr. week. Apply 727 First National Bank Bldg.

WANTED dry cleaning checker, top salary. Call Mr. Hill AT. 4066 or VE. 8212.

Help Wanted—Female 30

SEARS NEEDS GIRLS
AND WOMEN
For Full-Time
Employment as
Comptometer Operators
Stenographers
Statistical Typist
General Typist
Audit Clerks
Ledger Clerks
Stock and Record Clerks
File Clerks
General Clerical
Billers
Messengers
Packers
Pleasant Working Conditions
Numerous Benefit Plans
Including Immediate
Discount Privileges
Apply Mail Order
Employment Office
SEARS, ROEBUCK & CO.
675 Ponce de Leon Ave., N. E.

BECOME A BILLER
No Experience
Necessary

IF YOU CAN perform simple arithmetic, we will train you. Full-time work. If you work over 40 hours per week you receive time and a half for additional hours. Increase in salary as you progress. Numerous employe benefit plans, including 10% discount on all purchases.
Mail Order Employment Office
SEARS, ROEBUCK & CO.
675 Ponce de Leon Ave., N. E.

YOUNG WOMEN
Age 16 to 30
With some high school
education
WESTERN UNION
will train you in
communications work.
Good pay.
A clean, pleasant and
interesting occupation.
Apply
Mrs. Mosteller, Room 324
Western Union Bldg.

GENERAL CLERICAL

MUST be able to use typewriter. Salary approximately $155 mo. for a 48-hour work week, with Saturday p. m. off. Excellent postwar future with permanent Atlanta concern.

WRITE S-269, Constitution stating age, education, experience and phone No. Appplicants must qualify under WMC regulations.

1 TYPIST, limited experience only, necessary; 2 file clerks, no experience necessary by large office established in Atlanta since 1908. If interested, write Office Manager, Box 1720, Atlanta, Ga., stating age and qualifications. Do not apply if you are now engaged in essential work.

WANTED—WHITE, SETTLED, EXPERIENCED NURSE FOR TWO CHILDREN, AGES FIVE AND ONE; PROSPECT OF GOING TO CALIFORNIA FOR ABOUT TWO MONTHS; GOOD SALARY. WRITE GIVING REFERENCES, AGE, TELEPHONE NUMBER AND ADDRESS TO BOX R-226, CONSTITUTION.

STENOGRAPHER
Age 20-25
High School Graduates
Permanent Employment
5-Day Week.
RETAIL CREDIT CO.
90 Fairlie St.

PRIVATE INVESTIGATION CO. NEEDS RELIABLE WOMAN. WILL TRAIN. NO EXPERIENCE NECESSARY. PERMANENT POSITION. OPPORTUNITY TO TRAVEL. APPLY 304 PETERS BLDG.

EXPERIENCED general clerical worker, receptionist and typist wanted by essential industry. Downtown location. 5½-day week, good starting salary. Call WA. 1050.

WANTED—Several girls for work in sausage manufacturing room. Experience not necessary. Swift & Co., 244 Peters St., S. W., corner Fair. See Mr. Austin upstairs.

REGISTERED NURSES; good pay and maintenance; small alcoholic hospital. Apply Dr. Alford, WA. 7042, 10 to 12 a. m., 2 to 4 p. m., 301 Boulevard, N. E.

AGE 18 TO 45—Factory work, will train. Start 45c hour, increase after 30 days of work. Overtime available. National Biscuit Co., 1400 Murphy Ave., S. W.

SUPERINTENDENT for children's institution, give qualification, minimum salary. References. S-220, Constitution.

LADY, 45 or over, interested in good home to assist in housekeeping and care of 4-year-old child. DE. 4841.

OFFICE positions for men and women.
GREENLEAF PLACEMENT BUREAU
525 Mortgage Guarantee Bldg. MA. 7800.

STENOGRAPHY comptometer, bookkeeping. English. Day and evening classes. Marsh Busi. College, 249 P'tree. WA. 8808.

WANTED—Soda dispensers and cashiers. Lane Drug Stores, 477 Peachtree St.

WE SPECIALIZE IN HOTEL HELP.
SPECIAL SERVICE BUREAU. JA. 1584.

WAITRESS—Good hours, good pay. Call Mr. Burns, JA. 6944 after 1 p. m.

Help Wanted—Male 31

MEN WANTED
for
MAINTENANCE WORK
on
TRACKLESS TROLLEYS AND BUSES

APPLICANTS must be over 18 years old and have at least ninth grade education. Good opportunity in permanent type industry. A representative of the Georgia Power Company will interview applicants
Monday and Tuesday
July 24 and 25.
U. S. EMPLOYMENT SERVICE
191 Marietta Street.

RICH'S
has
OPENINGS
for
YOUNG MEN
INTERESTED
in
TRAINING AS
LINOLEUM
and
CARPET MECHANICS
APPLY
EMPLOYMENT OFFICE
Seventh Floor
RICH'S

AUTO MECHANICS
AUTO METAL MEN
TRUCK MECHANICS
AND AUTO ELECTRICIANS
EXPERIENCED MEN EARN TOP SALARIES. FUTURE SECURITY ASSURED, PLUS INSURANCE, HOSPITALIZATION AND NUMEROUS EMPLOYE BENEFITS.
HARRY SOMMERS, INC.
446 SPRING, N. W.

PRODUCTION WORKERS REQUIRED
on Army and Navy Contract
Mechanics
Helpers and Laborers
50 Hours per Week.
1½ Time Over 40 Hours
Day and Night Shifts.
Apply
CALVERT IRON WORKS, INC.
1195 VICTORY DR., S. W.
ATLANTA, GA.

AUTOMOBILE
MECHANICS
You Can Make From
$65 to $100 Per Week.
Bring Your Tools and
Go to Work at Once.
Permanent Position.
FROST MOTOR CO.
450 Peachtree St.

JUNIOR ACCOUNTANT

AGE 20 to 35. Experienced in bookkeeping and financial statements. Permanent position. Opportunity for advancement. Salary commensurate with ability and experience. Call for appointment. L. L. Young.
FIRESTONE TIRE & RUBBER CO.
MA. 2000

DUN & BRADSTREET, INC.
THE MERCANTILE AGENCY
(An Essential Industry)
Men Wanted
High school and college graduates
as trainees for Credit reporters.
Full pay while learning.
101 Marietta St.
Atlanta 1, Ga.

WANTED PRODUCTION WORKERS
IN VITAL WAR PLANT
GOOD PAY—GOOD HOURS
PLUS Weekly Bonus
Rapid advancement to higher paid jobs.
Apply With Release
THE MURRAY COMPANY
Take Howell Mill Road car
to Water Works Reservoir

2 Hotel clerks, age 25-35, will train	$150
Mail room supervisor	$140-$150

IF YOU are qualified for any type of office work, for immediate results, register with
N. GAE DICKINSON
ACCREDITED PERSONNEL
703-04 Wm.-Oliver Bldg. JA. 1851-2-3

WANTED
MAN FOR CONSTITUTION
ROUTE in Hapeville; excellent opportunity for right man; can be handled as part-time job. Apply immediately to City Circulation Mgr.

WANTED—Young draftsman with 1 or 2 years' experience detailing structural steel and iron. Give experience in full, and references. Also have opening for high school graduate to learn structural drafting. Address S-217, Constitution.

DUE to increase in shop space, we need 2 or 3 mechanics; also body and fender man; essential industry; pleasant working conditions; high earning capacity; permanent employment. Hix Green Buick Co., 41 North Ave., N. E. Mr. Holcombe.

WANTED—White city truck drivers and helpers. Salary, $34.97, drivers; $28.86, helpers; 54 hours week. Drivers under 21 and helpers under 18 need not apply. Akers Motor Lines, Inc., 723 Forrest Rd., N. E.

FOUNTAIN MANAGER WANTED
Day Hours
GOOD SALARY AND BONUS
Address S-283, Constitution.

THIRTY union bricklayers wanted, 6-day week, 1½ time for all overtime. Must have statement of availability. Anchor Fireproofing Co., Norfolk, Va.

YOUNG or settled man, no student, at soda and front clerk in suburban drug store. Day work. References. RA. 1171.

WANTED—Boys, 16 years or older, to work; $16 to $25 per week. 241 Boulevard, N. E.

EXP. laundry route man for established territory in Atlanta. 277 Ellis St.

Help Wanted—Male 31

The
FIRESTONE
Tire and Rubber Company
AIRCRAFT DIVISION
IMMEDIATE OPENINGS
STENOGRAPHERS
and
SENIOR DRAFTSMEN
also
MEN AND WOMEN
TRAINEES
for
TRAINING
in
ASSEMBLY AND RIVETING
NO EXPERIENCE
REQUIRED
APPLY EMPLOYMENT OFFICE
175 MARIETTA ST., N. W.
Atlanta, Ga.

PERMANENT SUPERVISOR
FOR
CHECKING AND MARKING STOCK.
PREVIOUS EXPERIENCE DESIRABLE
BUT NOT NECESSARY.
STORE HOURS AND EMPLOYE
BENEFITS
DISCOUNTS ON ALL PURCHASES
EMPLOYES CAFETERIA
HOSPITALIZATION PLAN, ETC.
APPLY
EMPLOYMENT OFFICE.
DAVISON-PAXON CO.
STORE HOURS

SEARS
Has Full-Time Permanent
Employment
For Boys—Men, as
Radio Repairmen
Packers
Receivers
Checkers
Order Fillers
Weighers and Billers
Numerous Benefit Plans
Including Immediate
Discount Privileges
Mail Order Employment Office
SEARS, ROEBUCK & CO.
675 Ponce de Leon Ave., N. E.

JUNIOR BOOKKEEPER

MUST be able to use adding machine, calculator and do a little typing. Starting salary approximately $155 mo. for a 48-hour work week with Saturday p. m. off. Excellent postwar future with permanent Atlanta concern now engaged in war work.

TO ARRANGE for interview write S-268, Constitution, stating age, education, experience, phone number and draft class. Applicants must qualify under WMC regulations.

SPINNING ROOM DOFFERS
COTTON MILL EXPERIENCE
48 Hours a Week
Top Rates
Permanent Work
Best Working Conditions
With a Well-Established Company
Apply With Referral Cards
From U. S. Employment Office
ATLANTA WOOLEN MILLS
598 Wells St., S. W.

Salesman and Executives
ATTENTION

WANT high-grade, exper. man from selling field or executive group; position carries very substantial income if you qualify. Want man disenfranchised by war or priorities or underpaid in his present field; lifetime job in vital industry. Box R-223, Constitution. Give brief business history, age and draft status. Information confidential.

WANTED—Working manager, combination farmer-small dairy, herd of 20 Holstein cows, approximately 100 acres cleared land. Modern machinery to work with. Must have two or three children in family large enough to help. Good proposition and good future for right man who is willing to work. Age 30 to 45. Close to churches and school. Apply Box 2649, Winston-Salem, N. C.

RICH'S
WANTED:
FURNITURE
TOUCH-UP
and
REPAIRMAN
Apply
RICH'S
EMPLOYMENT OFFICE
Seventh Floor

16 SALESMEN	$200-$600
10 ACCOUNTANTS	$200-$400
5 CREDIT MGR. TRAINEES	$200-$260
LABORATORY TECHNICIAN	$216
ASST. PLANT SUPT.	$200
12 MECHANIC TRAINEES	$150-$200

ATKINS PERSONNEL SERVICE
417-20 PETERS BLDG.

AUTOMOBILE MECHANICS
Experienced in boring, "miking" and rebuilding motors.
Good pay and bonus.
Excellent postwar future.
FROST MOTOR CO.
450 Peachtree St.

A GOOD job with a good future for an ambitious young man with high school education; must be willing to accept responsibility in shipping and assembling materials; good pay; time and half over 40 hrs. wkly. with manufacturing agent. Address K-227, Constitution.

EXPERIENCED
FURNITURE SALESMAN
For Large BIRMINGHAM
FURNITURE STORE
Must be ambitious, sober
Good opportunity for advancement.
F-781, Constitution.

IF you have experience in mechanical drawing or art training we will train you for a position as a journeyman stripper and plate maker. Essential organization. Good pay while learning.
ATLANTA LITHOGRAPH CO.

BOYS, 16 YEARS AND OLDER
LEARN A TRADE
ESSENTIAL WORK
APPLY IN PERSON
LEE BAKING CO.
211 MORELAND AVE., N. E.

BUSINESS and resident solicitors; no territory restrictions. All mail verifications. Over $80 weekly proven by actual field demonstration. Expenses and transportation advanced during short training. Mr. McDonald. 412 Rhodes Bldg.

WANTED — GOOD USED CAR MECHANICS — Permanent employment with postwar security. Pleasant working conditions. EXPERIENCED MEN EARN TOP SALARIES. Apply BOOMERSHINE MOTORS, 425 Spring St., N. W.

REPAIRMEN for small electrical appliances. Permanent work. 48-hour week, time and one-half over 40 hours. Apply General Electric Co., 49 Auburn Ave., northeast.

AUTO mechanics wanted; body and fender men; good money; modern, clean shop. Come prepared to go to work. Downtown Chevrolet Co., 329 Whitehall St., S. W. MA. 5000.

CHEF wanted at once. Must be capable of handling kitchen, planning the meals. Must be good. No others need apply. Anniston Restaurant, Telephone 9291. Anniston, Ala.

FARM and nursery help wanted immediately, 10 miles Atlanta, white or colored; house, wood, garden free; good wages. If you are afraid of work, don't apply. Riverdale Nurseries, Riverdale, Ga.

GOOD COMPOSITOR

MUST be capable of handling color work. If you want a regular job, apply; otherwise, do not. Strathmore Press, J. L. "Red" Edgerton, owner, 99 Walton, N. W.

EXPERIENCED male nurse; good pay; in small alcoholic hospital. Apply Dr. Alford, WA. 7042, between 10 and 12 a. m., 2 and 4 p. m., 301 Boulevard, N. E.

WANTED — EXPERIENCED COUNTERMEN, TOP PAY, NO EXPERIENCE NECESSARY, DAY OR NIGHT WORK. THE VARSITY, 61 NORTH AVE., N. W.

PORTRAIT MEN, ATTENTION—We can now make additional portraits. Let us know your needs. Commercial Copy Co., P. O. Box 1695, Chattanooga, Tenn.

BAKERS—48-HOUR WEEK, OVERTIME AFTER 40 HRS. APPLY BREAD DEPT. LEE BAKING CO., 211 MORELAND AVE., N. E.

SEVERAL A-1 auto and truck mechanics, also body and fender men. Good salary and working conditions. Webster Co. Garage, 71 Ivy St. JA. 2680.

BARBER, $50 guarantee; can get you Fla. license. Armstrong's Barber Shop, 1962 San Marco Blvd., Jacksonville, Fla. Telephone 9-2815.

BEGINNER acctg., public and priv. Good salaries and excellent future.
NATION WIDE
1214 First National Bank Bldg.

MEN—No experience necessary; we train you; good pay; old established company; essential industry. Apply Globe Ticket Co., 508 Stewart Ave., S. W.

MAN with some knowledge of investigation work. Must possess good record, neat personality and address. Address S-286, Constitution.

REAL BARBERS earning $75 to $150 wk. Communicate with G. C. Edmondson, 212 Mitchell, S. W., Atlanta, WA. 6469.

EXPERIENCED BODY METAL MEN; ALSO MECHANICS. MITCHELL MOTORS, 330 PEACHTREE ST.

FACTORY WOODWORK. SEVERAL GOOD MEN. EXP. UNNEC. STEADY JOBS. Apply 9 a. m., 280 GARNETT, S.W.

WANTED—Fertilizer shipping foreman, modern plant, best salary. Apply Box 390, East Point, Ga.

TRUCK driver for soft-drink route. Must be sober. Sunshine Products, 471 8th St., N. E.

BODY AND FENDER men and helpers, strictly commission basis. See Mr. Roach, Mitchell Motors, 330 P'tree.

AUTOMOBILE mechanic; liberal flat rate commission basis. See Mr. O. Shields, Mitchell Motors, 330 Peachtree.

FLOOR MOLDERS—PERMANENT JOB. UNION SHOP running 6 days wk. Good pay. Atlanta Stove Works, Atlanta, Ga.

WANTED—Delivery boys for grocery stores; good pay. T. Newman, 1116 Delaware Ave., S. E. MA. 8429.

WANTED neat messenger boy with bicycle, good pay, immediately, 819 Forsyth Bldg.

WANTED—One experienced shoe salesman. Apply to Box 327, Troy, Ala.

SALESMEN—INTANGIBLES
CALLS PREARRANGED JA. 5139.

SPECIALTY MEN, plenty mdse., expanding prog'm. need 3 men. 1001 Norris Bl.

2 GOOD reliable men for rug plant; no experience necessary. CH. 6611.

WANTED—REFINISHER AND CABINET MAN. APPLY 1180 W. PEACHTREE.

Help Wanted—Male 31

CITY PICK-UP and delivery men. Must be able to handle trailers. Apply in person. Wilson Truck Co., 376 Mitchell St., S. W.

AGES 17 TO 45—Essential industry. Start 55c hour, increase after 30 days of work; overtime available. National Biscuit Co., 1400 Murphy Ave., S. W.

EXPERIENCED dairyman. W. F. Cox, 2575 Peyton Rd., RA. 4105.

EXPERIENCED night clerk; hundred-room hotel. P. O. Box 201, Macon, Ga.

WE SPECIALIZE IN HOTEL HELP.
SPECIAL SERVICE BUREAU. JA. 1584.

EXPERIENCED chef. Apply in person, 40 Peachtree.

FOR THE BETTER OFFICE POSITION, register Executive Service Corporation.

Help, Male and Female 32

BELL AIRCRAFT
CORPORATION
EMPLOYMENT OFFICE
426 Marietta Street, N. W.
OPEN MONDAY THROUGH SATURDAY
From 8 a. m. to 5:45 p. m.
OFFICE MACHINE
REPAIRMEN
(Male)
MUST BE FAMILIAR with repairing of all office machines.
COST ESTIMATORS
(Male)
EXPERIENCED in establishing labor values for the fabrication and assembly of sheet metal parts.
INSTRUMENT TEST MEN
(Male)
WATCH REPAIRERS, electrical instrument repairers and testers.
RADIO OPERATORS
(Male)
EXPERIENCED in airway traffic control or C. A. A. timer operations.
ELECTRONICS SPECIALIST
(Male)
SHOULD HAVE thorough knowledge of electronic theory, the use of all types of electronic test equipment, with specialized knowledge in operation adjustment and repair of aircraft electronic devices.
DESIGNERS
(Male)
MUST BE CAPABLE of designing final assembly jigs and fixtures.
PLANT LAYOUT
ENGINEERS
(Male)
TO WORK on assigned plant layout projects. Investigates requests and requirements for additional equipment or floor space.
TOOL AND DIE MAKERS
(Male)
EXPERIENCED as general machinists or as tool and die makers—preferably on small dies.
INSPECTORS
(Male or Female)
HIGH SCHOOL EDUCATION; some experience checking and inspecting work. Should know use of measuring instruments.
LOFTSMEN
(Male or Female)
EXPERIENCED PREFERRED, but will accept persons with good background in mathematics, including, descriptive geometry and knowledge of blueprints.
STENOGRAPHERS
(Female)
JUNIOR AND SENIOR GRADES, according to speed and amount of experience.
JUNIOR ACCOUNTING
CLERKS
(Female)
EXPERIENCED in posting to subsidiary control records and preparation of journal entries and operating reports.
SENIOR CLERK
(Female)
MUST have a knowledge of filing theory.
ALL THIS WEEK
Bell Interviewers Will Be
at the
UNITED STATES
EMPLOYMENT SERVICE
of the
WAR MANPOWER
COMMISSION
191 Marietta Street, N. W.
Atlanta, Ga.

YOU'VE ALWAYS WANTED TO
WORK
BUT
YOU DIDN'T KNOW
JUST WHERE YOU FITTED IN
COME IN TO SEE
MISS SMITH,
OUR FRIENDLY INTERVIEWER,
WHO WILL HELP YOU FIND YOUR
NICHE.
DAVISON'S
HAS PERMANENT OPENINGS
IN
SELLING
AND IN
NON-SELLING JOBS
A PLEASANT ATMOSPHERE. CONVENIENT STORE HOURS AND AN ATTRACTIVE CAFETERIA WHERE YOU CAN ALWAYS GET A SEAT.
A DISCOUNT ON EVERYTHING YOU BUY.
A HOSPITALIZATION PLAN.
THESE ARE ONLY A FEW OF OUR EMPLOYE BENEFITS. COME IN AND SEE MISS SMITH IN OUR
EMPLOYMENT OFFICE
OPEN DURING STORE HOURS.
WORKING IS FUN
AT
DAVISON-PAXON CO.

The
FIRESTONE
Tire and Rubber Company
AIRCRAFT DIVISION
IMMEDIATE OPENINGS
STENOGRAPHERS
and
SENIOR DRAFTSMEN
also
MEN AND WOMEN
TRAINEES
for
TRAINING
in
ASSEMBLY AND RIVETING
NO EXPERIENCE
REQUIRED
APPLY EMPLOYMENT OFFICE
175 MARIETTA ST., N. W.
Atlanta, Ga.

BEAUTY CULTURE and BARBERING classed essential to health and morale by War Production Board. Urgent need for operators. Short course qualifies. Day classes. Call or write Moler College 43½ Peachtree St JA. 3209

NEED two science teachers for Junior High School, one health teacher, salary $1,400. Also two elementary principals, salary approximately $1,700. Write for details to Sidney Boswell, Assistant Supt. Schools, Brunswick, Ga.

CAFETERIA manager, male, female or couple, with record of successful large-scale restaurant management. Give full particulars and references in reply. Good salary. Camp Rucker Exchange, Camp Rucker, Ala.

BOOKKEEPING-TYPING
TEACHER, $140.
AGE under 50. Twelve months. Private school in Atlanta. No placement fee.
GREENLEAF PLACEMENT BUREAU
Mortgage Guarantee Bldg., Atlanta

ORDERLY or practical nurse, man preferred, to spend the rest of summer with male patient in north Georgia mountains, overlooking beautiful lake. Must give references. Call WA. 3020.

SPECIALISTS—Hotel, restaurant, cafeteria. Sou. Emp. Corp., 75½ Hunter St.

Sit. Wanted—Female 40

A-1 SECRETARY—10 years' experience, available immediately for permanent job; good business woman with law degree and court reporting experience; operate all office machines; minimum salary $175 month. Write Box F-782, Constitution.

SETTLED couple of good character would like to care for apt bldg.; can give refs. Address R-225, Constitution.

SEWING—Repairs and alterations made for servicemen and women; also civilians. VE. 5983

STENO-SECRETARY, 5 yrs. experience; sal. $150 mo. Call DE. 4212, between 3:30 and 5:00 p. m.

Situations Wanted—Male 41

PERSONNEL and public relations; male, age 48, post-graduate degree, twenty years' administrative work with Protestant character building agency, experienced in public speaking and personal counseling, desires position in personnel administration and public relations with department store hospital or small industry. Reply F-774, in care of The Constitution.

PART-TIME BOOKKEEPING—MONTHLY OPERATING (FINANCIAL) STATEMENTS, TAXES. P. O. BOX 4941, ATLANTA (2) GA.

EXPERIENCED bookkeeper wants part-time work. WA. 1036.

Help Wt'd—Female—Col. 42

SETTLED woman to live on lot; cook, help with housework, nursing; no laundry; good pay. CH. 3343.

COOK and general housework, $20 week; refs., health card required. 2472 Peachtree Rd., CH. 3215.

WANTED woman to live on place. Do cooking and general house work. Refs., health card. Small family. CH. 6265.

GOOD COOK and housekeeper; off Thurs. and Sunday afternoons; can live on place; good wages. RA. 4105.

RELIABLE maid for general house work and care for baby. Good salary. Call MA. 7033 after 6 o'clock.

COOKS, maids, nurses, waitresses, elevator, bus girls needed, and public jobs for all. Apply 837½ W. Hunter. Acwood.

EXPERIENCED housekeeper, cook for business couple; good salary for experienced, reliable person. VE. 8336.

GENERAL laundry help—checkers, domestic finishers. 903 Hunter St., N. W. RA. 5811.

WANT one kitchen helper. Apply in person, Churches Home For Girls, 248 Capitol Ave., S. W.

GOOD housemaid; no cooking; regular position; salary good. Apply in person, 1367 Northview Ave., N. E. VE. 6807.

WANTED—Experienced cook; on bus line; $15 a week. HE. 4280.

GENERAL servant; short hours; ref. required. VE. 3179.

Help W'td—Female—Col. 42

PRACTICAL NURSES WANTED

TO FILL PLACES of nurses in war services. No age or education requirement. Learn at home—spare time. Training won't interfere with your present job. Small monthly tuition payments. Free employment service. Privilege hospital practice in Chicago. Wages $20 to $40 per week. Big demand. Give age, occupation, hour can be seen at your home. Personal interview. Box F-728 care Constitution.

WASH WINDOWS
Big office building
Temporary work.
Apply Tuesday morning
Mr. Bennett
YELLOW CAB CO.
120 Harris St., N. W.

WANTED—Laundry help, 109 10th St., N. E. Apply ready for work; two dollars a day. Joe's Laundry.

MAID for general house work and care for 4-year-old child. HE. 7112-R after 6 p. m.

EXCELLENT pay and job for right person. Call VE. 7076.

GENERAL housework; excellent salary. 718 Cumberland Circle, N. E. HE. 1376.

GENERAL MAID; no cooking; good pay; refs. HE. 5570.

PEA shellers; good pay; night or day work. AM. 1688.

EXPERIENCED salad girl. Apply in person, 40 Peachtree.

LAUNDRESS, three days week, small family, good pay, near bus. CH. 3782.

CHRISTIAN maid for Christian home. WA. 8904.

VEGETABLE cook and girl to work in cafe. 128 Yonge St., S. E.

Help Wt'd—Male—Col. 44

RAILROAD TRACK LABORERS
18 TO 55 YEARS OLD
NO EXPERIENCE NECESSARY
ESSENTIAL WORK
PERMANENT INDUSTRY
VACATIONS WITH PAY
PLEASANT WORKING CONDITIONS
FREE MEALS TO JOB
FREE TRANSPORTATION
FREE LIVING QUARTERS
57c PER HOUR
1½ PAY FOR OVERTIME
INQUIRE AT ONCE IN PERSON
(NOTE NEW ADDRESS)
UNITED STATES
RAILROAD RETIREMENT BOARD
GRANT BUILDING
42 BROAD STREET, N. W.

RICH'S
WANTED:
LINOLEUM
and
CARPET MECHANIC
HELPER
EXPERIENCE
HELPFUL
but
NOT ESSENTIAL
GOOD CHANCE
of
ADVANCEMENT
APPLY
RICH'S
COLORED EMPLOYMENT
Office
Seventh Floor

RICH'S
HAS
OPENINGS
for
DRIVERS
and
PORTERS
PERMANENT WORK
and
GOOD CHANCE
of
ADVANCEMENT
APPLY
COLORED EMPLOYMENT
Office
Seventh Floor
RICH'S

WANTED
COLORED PORTERS, PAN GREASERS
FOR DAY AND NIGHT WORK
48-HR. WK., TIME AND HALF FOR
OVER 40 HRS.
APPLY IN PERSON
NO PHONE CALLS PLEASE
APPLY MR. JONES
LEE BAKING CO.
211 MORELAND AVE., N. E.

WANTED
LABORERS AND
PORTERS
Inside Work
40-Hour Week
Time and Half for Overtime
Must be in Good Health
Mail Order
Employment Office
SEARS, ROEBUCK & CO.
675 Ponce de Leon

WANTED WORKERS AND PORTERS
IN VITAL WAR PLANT
GOOD PAY—GOOD HOURS
Time and Half Over 40 Hours
Apply With Release
THE MURRAY CO.
Take Howell Mill Road car
to Waterworks reservoir

WASH WINDOWS
Big office building
Temporary work.
Apply Tuesday morning
Mr. Bennett
YELLOW CAB CO.
120 Harris St., N. W.

PORTER-Janitor, permanent job; hourly rate, time and half over 40 hrs. weekly; group life insurance and hospital benefits for permanent employees. Apply Mr. Johnson, Bldg. Supt., Gas Company, Peachtree and Harris Sts.

MEN for work in plant doing defense work. All over 40 hours week overtime. Do no apply if now engaged in defense work. See Mr. Harrington, Zac-Lac Paint & Lacquer Co., 350 Simpson St.

LABORERS
Essential industry.
WOFFORD OIL CO.
1168 Sylvan Rd. RA. 9753
(Near State Market)

FREE RENT of furnished basement room to reliable, settled single man (no drunkard), also small salary for about 2 hours' help early morning, good home. 690 W. Peachtree St.

30 UNION BRICKLAYERS WANTED—6-day week, 1½ time for all overtime. Must have statement of availability. Anchor Fireproofing Co., Norfolk, Va.

WANTED: Bellboys and garage men. Must have clean record and release from W. M. C. Apply in person to Mr. Bosworth, Hotel Briarcliff.

OPPORTUNITY
COLORED HELPERS
MECHANICAL TALENT; GOOD SALARY
124 COURTLAND ST., N. E.

WANTED—Good drivers for part-time in storage garage, morning and afternoons. Apply Mr. Sparks, Trust Co. of Georgia Garage, Edgewood Ave. WA. 2353.

EXPERIENCED cook. Apply at once. Jefferson Coffee Shop, 85 Pryor St., southwest.

WANTED—20 MEN OR BOYS, DAY OR NIGHT WORK. $20 TO $30 WEEK. THE VARSITY, 61 NORTH AVE., N. W.

COLORED men in 4-F call JA. 2411 or write Mgr., 155 Forsyth St., S.W., about quick training for $60 a week war job.

WANTED AT ONCE—Laundry wash man. Apply Flowers Laundry, 361 Moreland Ave., N. E. WA. 5844.

TRUCK drivers, also warehousemen; good pay and work. cond. Apply Atlanta Fish, Inc., 602 Means St., N. W.

COOKS, experienced in hotel and restaurant; $150 month, including uniforms. 400 Ponce de Leon. VE. 7786.

WAREHOUSE, fair education, neat appearance, good character. Good opportunity and pay. S-287, Constitution.

DISH WASHERS AND BUS BOYS, DAY OR NIGHT WORK. TOP PAY. THE VARSITY, 61 NORTH AVE., N. W.

WASH MAN and laundry helpers wanted. Allen Laundry, 105 Ormond, S. E.

EXPERIENCED butcher, top salary. Call Mr. Green. JA. 8535.

EXPERIENCED orderly and cleaner. Call Miss Hope, MA. 1668.

EXPERIENCED chef. Apply in person, 40 Peachtree.

BELLMAN, 8-hour shift, good salary, tips. Hotel Hampton, 35 Houston St.

FOUR exp. window cleaners and porters. Apply 6½ Broad St., N. W.

JANITOR and yardman, 5½ days week; permanent. CH. 7288.

YARD MAN. PART TIME.
CH. 1070.

EXPERIENCED CAFETERIA BAKER, $40 WEEK. 75½ HUNTER ST.

WOOL PRESSER and spotter wanted. Eagle Dry Cleaners, 429 Boulevard, N.E.

TWO YARD MEN, 876 BARNETT ST., NORTHEAST.

Help—Male-Female—Col. 45

RICH'S
WANTED:
MEN
and
WOMEN
for
PERMANENT
WORK
at
RICH'S
TO DO
NIGHT CLEANING
APPLY
COLORED EMPLOYMENT
Office
Seventh Floor
RICH'S

EXPERIENCED SPOTTER, prefer one with experience on Glover steam board. Eight-hour day, five-day week. State experience and salary expected. Small plant. Box S-271, Constitution.

WANTED—PORTERS AND WASHERS EXPERIENCED IN HOUSECLEANING. $15 PER WK., INCL. MEALS AND UNIFORMS. 400 PONCE DE LEON, VE. 7786.

IMMEDIATE OPENINGS for bus boy or bus girl, good salary. The 551 Club, 551 Ponce de Leon.

CLEAN, honest person, general housework. Can live on lot. VE. 2961.

Use Constitution
Classified Ads

Sit. Wt'd.—Female—Col. 46

GENERAL SERVANT WANTS JOB cooking and housework or both. No laundry. Hours from 7:30 a. m. to 6 p. m. No Sunday, half day Thursday. Have references, health card, $15 week. Prefer with working people. 400 Chester St., N. W., in rear. WA. 8029.

Sit. Wt'd.—Male—Col. 47

CLEANING all interiors, also floor waxing. MA. 8885.

Business Opportunities 50

GOING printing concern, Miehle vertical, cylinder, folder, etc., $8,000 cash or terms. All the government and local business you can do. Address S-289, Constitution.

LEAVING town, sacrifice well-established grocery and meat mkt. JA. 8435.

Money To Loan 52

WHEN YOU NEED MONEY.

YOU can come to us with the knowledge that we are ready and willing to make your a loan quickly. No red tape, no complications.

IT IS much better to borrow money temporarily than to disturb your War Bond Savings especially when you know that a loan from us may be repaid in a manner to suit YOUR convenience. Remember, it costs nothing to find out what we can do for you.

LOANS UP TO SEVERAL
HUNDRED DOLLARS
COMMUNITY LOAN & INVESTMENT
CORPORATION
210 Palmer Bldg.
Corner Marietta and Forsyth
219 Volunteer Bldg.
Second Floor
207 Connally Bldg.
96 Alabama St.
218 Grant Bldg.
Corner Forsyth and Walton
Community Investment Certificates
Pay 3% Per Annum

LOANS
$50 TO $500
MONTHLY REPAYMENT PLAN, SIGNATURE, CO-MAKER, AUTO, FURNITURE, AUTOMOBILES FINANCED AND REFINANCED, ETC.
EMPLOYEES LOAN & THRIFT CORP.
81 POPLAR ST., N. W. WA. 5169
OPPOSITE OLD POST OFFICE

EMERGENCY LOANS
$30 to $500
WE SPECIALIZE IN
Quick Signature Loans
LOCAL LOAN & THRIFT CORP.
72 Forsyth St N W JA 0816

HOME loans; Federal Plan. Consult us before building, buying, refinancing, repairing and remodeling. No application fee—no obligation. Atlanta Federal Savings & Loan Assn., 22 Marietta St. Bldg. Ground floor.

LOANS $30 AND UP ON AUTOMOBILES, FURNITURE, NOTES AND OTHER SECURITIES; REPAYABLE MONTHLY. SOUTHERN DISCOUNT CO., 220 HEALEY BLDG. WA. 2756.

LOANS ON DIAMONDS
AND JEWELRY. HIGH APPRAISALS.
CENTRAL JEWELRY & LOAN CO.
141 PEACHTREE, N. E., COR. HOUSTON
WA. 6826

AUTOMOBILE LOANS
FIRST AND SECOND MORTGAGES
COMMERCIAL AUTO LOAN CORP.
M. V. "JIM" GISI, MGR.
113 SPRING ST., N. W. JA. 4343

UNIVERSAL AUTO FINANCE COMPANY, 179 SPRING ST. (AT CARNEGIE WAY), JA. 1656.

REFINANCE, buy, repair, consol. debts. Standard Federal Sav. & Loan Ass'n, 48 Broad St., N. W., Grant Bldg MA. 6619

LOANS $60 to $1,000—$10 Total Cost per $100 for 12 mos. Hartsfield Co., Inc., 6 Pryor S., S. W.

REPAIR now. $300 up. No commission. 6% and 7% American Savings Bank 140 Peachtree.

SOUTHERN DISCOUNT CO.
Loans 230 Healey Bldg. WA. 2756

AUTOMOBILE loans. American Discount Co., 1175 Peachtree St., N. E. VE. 5851.

LOANS on diamonds, watches and anything of value. Dobbs. 133 Whitehall.

FIRST mortgage purchase money notes bought. American Sav. Bk., 140 P'tree

HOME BUILDING & LOAN ASSN.
83 Forsyth St., N. W. MA. 9932

VICTORY AUTO LOAN CO.
284 Spring St N W Corner Baker

MONEY for mortgages and notes. 4% to 7%, straight and monthly. WA. 7900.

Salaries Bought 61

SPECIAL attention given ladies. Application by telephone. NU-WAY. WA. 5369. 216 and 218 Peachtree Arcade.

GLOBE FINANCE CO., 512 C & S Bank Bldg Signature only JA 1437

Salary Investment Co., 201 Palmer Bldg. "Money on your own signature." WA. 1544

Livestock and Poultry 66

CHICKS—CHICKS—CHICKS

THOUSANDS hatching Monday and Thursday weekly right on through. Reds, Rocks, Hampshires, Parmenters, White Leghorns. Sexed or unsexed State Approved. Pullorum Tested to better than requirements for the grade. They are better, grow faster, make you more money. You will be pleased with these fine chicks. Also big stock of feeders, founts, remedies for chickens of all ages. TUXEDO FEEDS, Scratch Grains, Laying and Starting Mashes—reasonably priced. Get them at No. 111 or No. 215 Forsyth St., S. W.
BLUE RIBBON HATCHERY
"The Home of Finer Chicks."

SPECIAL! SPECIAL! SPECIAL! Brooder room prices. AAAA Heavy mixed pullets, 10c ea.; AAAA Barred Rock pullets, 12c ea.; AAAA White Rock pullets, 12c ea.; AAAA Hampshire pullets, 13c ea.; AAAA cross pullets, 12c ea.; AAAA Barred Rocks, as hatched, $11.95; AAAA cross, as hatched $11.95. All chicks from U. S. Approved Pullorum Tested Breeders. First-class in every way. Hatching 40,000 weekly. Buy now—save money. Georgia State Hatchery, 128 Forsyth St., S. W., WA. 7114, Atlanta, Ga.

U. S.-APPROVED pullorum-controlled chicks. New Hampshire Reds, Rhode Island Reds, Barred Rock and White Rock, 50, $6.50; 100, $12.00. Postpaid. Live delivery. Hatching 15,000 each week. Prompt shipment. Fain's Hatchery, Edison, Georgia.

2 CATTLE SALES weekly. Tuesdays and Thursday, 1 p. m. Ragsdale-Lawhon-Weill Co., National Stock Yards, Atlanta.

GET MONEYMAKER CHICKS AT
SOUTHEASTERN HATCHERIES
139 Forsyth St., S. W. MA. 1152

55 WHITE Leghorn, New Hamp. Red laying hens, AAAA. Miller, 85 Howell St., N. E.

2 LARGE mares, 1 stud horse, also 2 fresh cows; cheap. DE. 2174.

5-GAL. MILCH COW FOR SALE.
3RD CALF, $125. CH. 2317.

LIGHT WAGON, mule, 35 hens. CH. 1538 between 9 a. m.-5 p. m.

Dogs and Puppies 67

PERFECTION DOG FOOD SOLD BY COTTONGIM'S, 97 BROAD ST., S. W. FOR KENNEL DIRECTORY SERVICE call H G Hastings WA 9464

Miscellaneous for Sale 68

FROZEN FOOD CABINETS—Large supply from 2 to 45 cubic feet, thoroughly reconditioned, guaranteed by the south's largest appliance dealer.
CHARLES S. MARTIN CO.
1041 N Highland Ave., N E VE. 2245

EXHAUST FANS
EXHAUST FANS
ALL SIZES
From 16 inches to 9 ft.
W. T. SHACKELFORD
393 Peachtree St. VE. 4718.

PIPE — PIPE — PIPE — PIPE
USED pipe with new threads and couplings. All sizes, any quantity.
STEIN STEEL & SUPPLY COMPANY
295-301 Decatur St., corner Bell. JA. 2110

PIANOS.
CARLOAD BABY GRANDS, MANY FAMOUS MAKES. SEVERAL LIKE NEW. TERMS IF NEEDED. LANIER PIANO CO., 33 AUBURN AVE., WA. 6866.

YOU can still buy table-top gas ranges and Simmons sofa beds with coil springs at Southern Furniture Co., 165 Whitehall St.

DOCTOR'S office furniture and equipment, photo developing apparatus, check protector, all prewar. Telephone VE. 8116 between 11 a. m. and 4:00 p. m.

1 KORONA camera, 8x20, new bellows, no lens, case and tripod, 1 holder, also 1 Weston Leica meter. Address R-224, Constitution.

20 H. P. BOILER, complete with smokestack, stoker and all fittings, including water pump, etc. American Tire Co., 50 Houston St., N. E.

BUTTONHOLE WORKERS White Kenmore Domestic, $10.50. Sewing Machine Shop 167 Whitehall WA. 7919.

HEARING AID. Aurex, slightly used. Will sacrifice half original cost. 86 Howard St., S. E., Kirkwood.

BARTELL'S ARMY STORE—Tents, cots, tarpaulins; all kinds harness and saddles. JA 0377, 80 Alabama.

TABLE MODEL RADIO, rod and reel, inner tube. Call Wallace, 285 Spring St. WA. 8998.

USED DROP CLOTHS—$3.50, $5.00, $7.00
HUGH W. CROMER & CO.
641 Edgewood Ave., N. E. JA. 2246

FOR SALE—Fine Oriental rug, Ispahan, approximately 10x16, excellent condition. $400 cash. CR. 1584.

2-PIECE LIVING ROOM suite, practically new. W. L. Hosea, 474 Lovejoy St., Apt. 375.

ELECTRIC appliances. Fan. Hot plates. Toaster. Reflector. Small water heater. Hot-air furnace. VE. 8956.

8-GAL. GARBAGE CAN, $1.99; unfin. lawn chairs, $2.95; settee, $4.95. Gate City Auction, 157 Whitehall. WA. 0373.

GLIDER, oak, $15; porch rockers, $7.95. Shop at Cooper's, 94 Ala., S.E. MA.0440.

RADIO, 8-tube Majestic, walnut cabinet, 5 new tubes, $45. VE. 4976.

PIANO and bench, A-1 cond Bargain Must sell at once. 169 14th St., N. E.

SINGER Elec Portable, reconditioned Singer Mach Shop. 167 W'hall WA.7919

SHEETING, draperies, bed ticking, dress prints. MILL END STORE, 72 ALA.

Miscellaneous for Sale 68

FANS
OSCILLATING; 22-IN. PEDESTAL AND 20-IN. EXHAUST, LARGE AND SMALL.
CASH REGISTERS
(NEW CONDITIONED)
G. E. WATER COOLER, ELEC. COOKER
REMINGTON TYPEWRITER (PORTABLE), LIKE NEW; SMALL RADIO
CAFE STOVE VENTILATOR, HOOD 9x4
NEW ALARM CLOCK, LIKE NEW
SMALL, ALL-METAL REFRIGERATOR, LIKE NEW
4 PORTER PLACE, N. E.

FANS
OSCILLATING; 22-IN. PEDESTAL AND 20-IN. EXHAUST, LARGE AND SMALL.
CASH REGISTERS
(NEW CONDITIONED)
G. E. WATER COOLER, ELEC. COOKER
REMINGTON TYPEWRITER (PORTABLE), LIKE NEW; SMALL RADIO
CAFE STOVE VENTILATOR, HOOD 9x4
NEW ALARM CLOCK, LIKE NEW
SMALL, ALL-METAL REFRIGERATOR, LIKE NEW
4 PORTER PLACE, N. E.

QUALITY UPHOLSTERING
BABY BEDS, high chairs, play pens. RUGS, $22.50. Good ice refrigerators. METAL BED, spring and mattress, $19.50. LIVING RM. SUITES, chairs with springs
REPLACE YOUR SPRING
AND MATTRESS.
ATLANTA FURNITURE CO.
152 Whitehall.

LOAN NO. 7641—LADY'S DIAMOND RING, WEIGHING SLIGHTLY UNDER 2½ CARATS. BLUEWHITE GEM QUALITY WORTHY OF SETTING OF SOLID PLATINUM, CRYSTAL-CLEAR MATCHING SIDE DIAMONDS. CERTIFIED VALUATION $2,000. FORECLOSED $1,190
CITIZENS LOAN ASSN.
195 Mitchell St. WA. 7911.

WALLBOARD: Celotex, 16"x32" tileboard. CELOTEX wallboard, 4'x6'x½" in 7's, 8's, 9's, 10's, 12's.
ASBESTOS board, 4'x8'x3-16" and ¼". SHEET ROCK, 4'x6'x⅜" in 7's, 8's, 9's, 10's, 12's.
ROLL ROOFING, slate covered and plain.
HUGH W. CROMER & CO.
641 Edgewood Ave., N. E. JA. 2246

ASBESTOS ROOF COATING	30c Gal.
CALCIMINE	6c Lb.
PAINT	$1 per Gal.
ROOFING	$1 per Roll

6-FT. ALL-STEEL METAL BREAKER.
Coin Unit 4-Drink Boxes.
Wall Paper, Celotex, Sash, Doors
JACOBS SALES CO.
45-47 Decatur St., S W. WA. 2878

SEWING MACHINE SALE

1 Treadle	$14.95
1 Good drophead with attachments	$39.50
6 Nice portables	Bargain
1 Console electric with buttonholer	$79.50

EASY TERMS ARRANGED
SEWING MACHINE EXCHANGE
107 Broad St., S. W. JA. 2573

CAMERAS—FRAMES—WALLETS
NEW SHIPMENT JUST ARRIVED.
LOWEST PRICES
FOR USED PHOTOGRAPHIC
EQUIPMENT.
LAFAYETTE CAMERA DIVISION,
Lafayette Radio Corporation.
265 Peachtree St. WA. 5140

LIMITED SUPPLY reach-in refrigerators, new and used; walk-in coolers, compressors, coils, beverage coolers, frozen food cabinets, display meat cases. Fully guaranteed by the south's largest appliance dealer.
CHARLES S. MARTIN CO.
1041 N. Highland Ave., N. E. VE. 2245

JULY PIANO SALE
STUDENT PIANO, 54 INCHES HIGH, $95. NICE RECONDITIONED PIANOS, $125, $145, $165, $180, $195, $225. Easy terms. Out-of-town customers write.
BASKETTE PIANO CO.
54 Auburn Ave.

MONOGRAM AIR COMPRESSER, ¼ h. p., 10-gal. capac., used 1 yr., $75. Kenwood lathe, third h. p., $10. Burns dental pressure casting machine, $10. RA. 3131, Ext. 3249.

OFFICE FURNITURE. We have many good values in new and used office furniture at our warehouse, 47-49 N. Pryor St. Horne Desk & Fixture Co.

THE LARGEST SELECTION of new commercial refrigeration equipment in the south. REFRIGERATION EXCHANGE, 237 Pryor St., S. W. WA 0296.

TYPEWRITERS rented, repaired, serviced. American Writing Mach. Stores, division of Remington-Rand, Inc. 67 Forsyth St., N W Telephone WA 5376

BARGAINS IN FUR COATS
CASH OR CREDIT
DOBBS, 133 WHITEHALL

VICTORIAN platform rocker, marble top chest, old tea table, pair Victorian chairs, Dutch linen chest. RA. 4432.

HANDSOME maple office desk, $69.50; porcelain table, $6.95; Refrig., $19.75. VE. 2537.

KEM-TONE modern miracle wall finish, dries in 1 hr. It's washable; one coat covers 4th floor Davison-Paxon Co

LIMITED NUMBER USED FROZEN FOOD CABINETS. CHARLES MARTIN CO. VE. 2245.

GOOD USED PIANOS, COMPLETELY RECONDITIONED, $95 UP. STERCHI'S, MA. 3100 116 WHITEHALL ST.

FURNITURE—Buy, sell or trade. Lamar Johnson Furniture Co., 457 Edgewood Ave., S. E., at Boulevard WA. 5968.

LEE S. WOLFE & CO., welding equipment and supplies. CA 7617

TYPEWRITERS FOR RENT
A E Luke. 184 Mitchell St JA 1444

SOLID mahogany Colonial-type buffet, secretary and serving table. CH. 3588.

DESK, 7-drawer office, and chair; perfect condition. RA. 7993.

FOR SALE—Two Vudor shades. 6x8. Call CH. 2685.

BEST CINDERS FOR
DRIVEWAYS. CALL JA 1268

OFFICE MACHINES — Rentals, repairs. L. M. Deans Co., 56 Pryor. MA. 5852.

GEORGIA REMNANT CO.—(Wholesale) Dry goods and notions 199 Pryor St.

CINDERS FOR DRIVES AND SEPTIC TANKS JONES & HARDIN. MA. 1107.

FIRE BRICK, USED DOORS AND BUILDING MATERIAL. JA. 1268.

NEW, USED fixtures. Hotel & Restaurant Supply Co. 382 W. P'tree. WA. 7451.

SMALL rebuilt piano. Harry Delaney. 25 Houston St. JA. 3545.

NEW 1944 50-lb. ice refrigerators. $39.95. High's 4th Floor.

NEW lumber for repairs, chicken houses, screens. Jones & Harden, MA. 1107.

FREE SHAVINGS FOR CHICKEN PENS. 612 NORTH AVE., N. W.

SINGER ELEC. console. Sews perfect. Sewing Mach. Shop, 167 W'hall, WA. 7919.

NEW HOME sewing machine. Perf. Sewing Machine Shop, 167 W'hall, WA. 7919

NEW elec. water coolers. Priority req. Eubanks Appliance Co., CA. 1152.

BED—Modernistic mahogany finished iron bed, $5. 86 Howard St., S. E. Kirkwood.

CHEST of drawers, bedroom suite, porch glider. 1160 Euclid Ave.

APEX VACUUM CLEANER, $49.50.
VE. 0602.

ONE CIRCULATOR HEATER.
GOOD CONDITION. CR. 4317.

LAWN MOWER, $15.
DE. 2687.

SINGLE COTTON felt mattress, good quality, prac. new, $10. Chamblee 6511.

PHILCO RADIO, modern small cabinet model. 929 Oak St., S. W. RA. 7993.

LIVING RM. SOFA, bookcase, bicycle, vac. cleaner, end table, lamps. AT. 2332.

Wanted To Buy 81

WE BUY FURNITURE
ANY QUANTITY — ANY AMOUNT
TOP cash prices paid for liv. rm., bed-rm. suites, stoves, radios, ice boxes, din. rm. and kitchen furniture.
W. B. WELLBORN.
JA. 4966. 326 PETERS ST., S. W.

WANTED
HOUSEHOLD GOODS.
LIVING ROOM, dining room, bedroom and kitchen furniture, piano, etc.
Atlanta's Largest Used Furniture Dealers
BASS FURNITURE CO.
MA. 5123. 142-150 MITCHELL ST.

WANTED
GOOD USED FURNITURE
USED GAS RANGES
REFRIGERATORS
OIL STOVES
W. V. HURT FURNITURE CO. HE. 6380.

FURNITURE
TOP CASH PRICE FOR ANYTHING THAT CAN BE USED IN A HOME.
LYON FURNITURE CO., CR. 4488

WANTED—Wardrobe trunks and packing trunks, steamer trunks, suitcases, any kind of luggage. Will come to your door and pay cash. JA. 7233

WILL pay 10c each for used golf balls, any condition. Reeder & McGaughey, 52 Broad St., N. W.

WE BUY ANYTHING AND SELL EVERYTHING. Crane's Variety Store. 258 TO 262 EDGEWOOD. WA. 1155

HORNE Desk & Fixture Co. pay highest cash prices for used desks, chairs, files, safes and other office equipm't. WA 1463

WE PAY CASH. If you want more for your furniture call Union Furniture Exchange 145 Mitchell St S W JA 1601

WANTED—ALL KINDS USED FURNITURE. SEIDEL FURNITURE CO. 255 PETERS ST., WA. 3929.

WE BUY ANYTHING FROM ATTIC TO YOUR BASEMENT, AND SELL EVERYTHING. MAULDIN FURN. CO., JA. 6667.

ALL kinds of fans bought and sold
Atlanta Fixture Co MA 2224

WE PAY higher cash prices for your stoves, used furniture, radios. WA. 7789

HOUSEHOLD furniture, stoves, etc. King Furn. Co. 55 Auburn, cor Ivy. WA 8361

BEST prices for adding machines and typewriters. Durrett's, MA. 2997.

WILL send buyer with cash for used furniture and stoves. JA 4411

CASH FOR USED BICYCLES
RA. 4154

WILL PAY CASH FOR USED
BICYCLES. VE. 2237.

SEWING machs., bought, repaired, sold. Sewing Mach. Shop 167 W'hall WA 7919.

NEED ROLL-A-WAY BED, GAS STOVE, SOME FURNITURE. WA. 3378.

WILL buy any size good Oriental and Chinese rugs. VE. 4786.

WE BUY USED FURNITURE
Stern Furn. Co., 336 Peters St. MA. 6403

DO you want to sell your piano? For offer, call Cable's, WA. 1041.

Moving and Storage 84

LOCAL AND LONG DISTANCE MOVING ESTIMATES FREE. Operating in 27 States. TURN YOUR MOVING PROBLEMS OVER TO OUR EXPERIENCED ORGANIZATION. We own the equipment we operate. Expert packing, modern equipment, safety guaranteed. Every load insured. WASHBURN STORAGE CO. 268 Marietta, N. W. JA. 2443.

LARGE modern de luxe furniture coaches to and from N. Y., Washington,, Charlotte, Jacksonville, Miami, Tampa and other points. Experienced men, fireproof warehouses for storage. Suddath Moving & Storage Co. WA. 6795.

CLARK'S TRANSFER SERVICE—Large, small vans, $1.50 room up Experienced men, plenty pads, low rates on storage and local moving. Free estimates Safe reliable. Try us. JA. 3461, JA. 5698-R.

LOADS or parts loads to Columbus, LaGrange, Ga.; Auburn or Montgomery, Ala.; July 28-31. WA. 1412. CONSOLIDATED VAN LINES

CONTINENTAL VAN LINES, MA. 3668. Long distance moving, New York, Detroit, Miami, Houston, Texas. De luxe trailer vans. Free estimates.

MOVING, crating, storage. Plenty vans. Prompt service. A. C. White, MA. 1888.

Rooms With Board 85

704 PIEDMONT AVE.—Room, twin beds, connecting bath, best of food, 3 young men. $10 per week. VE. 0919.

COLLEGE PARK. Nicely furnished room, private entrance, all conveniences, excellent meals, laundry service. CA. 9868.

1467 P'TREE—ATTRACTIVE VACANCIES, BUS. WOMEN. HE. 3779.

ROOM AND BOARD, DOWNTOWN; MEN ONLY. WA. 2007.

Rooms—Furnished 89

NEWLY furnished bedroom, twin beds, private home. Near airport. CA. 3575, after 6 p. m.

WYNNE APT HOTEL—$1 and $1.25 day sgl.; $1.50 & $2 day dbl.; $5 & $8.75 wk. 644 N. Highland HE 4040

FURN. BEDRM., PRIV. BATH, Little 5 Points. 2 business ladies preferred. MA. 4649 after 6 p. m.

CASCADE-BEECHER — Large bedroom, private entrance; business people. RA. 3663 eves.

MORNINGSIDE—Priv. home. Room and b'fast. Busi. couple or gentlemen. VE. 4413.

KIRKWOOD—Nicely furnished front rm. in private home. 2100 Delano Dr., N. E. DE. 1524.

PEACHTREE RD.—Delightful cool front room, private home, private bath, gentleman. CH. 3400.

SYLVAN HILLS—Private entrance, adjoining bath; 3 doors from trolley; near Fort McPherson; adults. RA. 1436.

PLEASANT room, close in, near bath. HE. 5197-W.

737 W. PEACHTREE ST., N. E. NICE ROOMS.

APT. 6, nicely furn. rm., gentlemen. Connecting bath. AT. 2942.

LIGHT cool room; Beautyrest mattress; modern. RA. 7993.

11 NORTH AVE., N. E. ATTRAC. VACANCIES. REASONABLY PRICED.

ROOMS FOR RENT, near Virginia-Noble bus. AT. 2446.

Rooms—Unfurnished 90

4 UNFUR. rooms. Lights, heat, hot water. Adults. Call before 3 p. m. 508 Park Ave., S. E.

Apartments—Furnished 100

FURNISHED—3 rooms, private bath. Lights, heat, $40. Quiet couple. DE. 4824

Office and Desk Space 115

PRIV. office, desk space, with or without phone ext.; mail serv 231 Healey.

FURNISHED desk, telephone and mail. 434 Hurt Bldg.

Wanted To Rent 118

DISTRICT mgr. telephone co., unfur. 3 or 4-bedroom house; prefer Druid Hills, Morningside or north side; immediate access desired, but will take September 1 occupancy. Edwin A. Clement, DE. 2283 or OF. 8600.

SMALL furnished efficiency apt. wanted immediately. Business woman, 15-yr.-old son. N. E. section, vic. N. Fulton High. CH. 3336 after 6:30 p. m.; WA. 4121, Ext. 238, 8:15 to 5.

CONSTANT DEMAND FOR HOMES AND DUPLEXES. LIST YOUR VACANCIES WITH US. WA. 2162. LIPSCOMB-ELLIS CO.

PERMANENT resident needs unfur. apt., with furn. kitchen, for immed. occupancy. Will appreciate any information. CH. 3426.

$50 REWARD for 3 or 4-bedroom unfurn. house on N. S. Permanent residents. Can furnish references. Address R-218, Constitution.

CIVILIAN couple wants nicely fur. Apt. or small house or will share house. Desirable section. HE. 2042-R.

PERMANENT family desires 6-room unfurn. house. Immediate possession. CR. 4755.

WE HAVE CLIENTS for furnished, unfurnished houses, $50 up. Draper-Owens Co., WA. 9511.

WE HAVE CLIENTS desiring to rent or buy homes in any good north side location. Rankin-Whitten Co., WA. 0638.

EX-ARMY captain, wife desires 1 or 2-bedroom fur. or unfur. apt. N. S. No children, no pets. CH. 9772.

FURNISHED house by permanent civilian family of three. Mr. Miller, 322 Healey Bldg. Phone WA. 6671.

$50 REWARD if you find me 2 or 3-bedroom house, duplex apt., northeast section, unfurn. HE. 0062-W.

ARMY officer, wife and baby would like small apartment in Hapeville. CA. 8003.

WANTED—5-rm. unfurn. duplex. Business couple; no children. WA. 5306.

FOUR unfurnished rooms with gas connections. Call HE. 1306-J.

Houses for Sale, N. E. 120

JOHNSON ESTATES
BEAUTIFUL ranch home, containing huge living and dining room, beautiful kitchen and breakfast room, large master bedroom with nursery adjoining, gorgeous bathroom, bedroom with adjoining tile shower, house insulated and weatherstripped, beautifully developed lot 75x150 feet. To appreciate this you must see it. Possession can be had in short time. If interested and willing to pay for value, cal. Mr. Kopp, WA. 6368. WEYMAN & COMPANY

BARGAIN
6-ROOM BRICK—$7,000
PIEDMONT RD., near Cheshire Bridge Rd. Quick possession. Beautifully decorated. Sunbeam furnace. Shady fenced-in lot 57x215. Near everything. Owner anxious to sell. Jamie Melchor, DE. 4164 or JA. 3411.
GENE CRAIG CO. "23 Years Selling Atlanta" Realtors

4092 NORTH IVY ROAD
NEAR TRANSPORTATION
OWNER out of U. S. says sell. Asbestos shingle bungalow; 5 delightful rooms, and all-tile bath, full basement, auto. gas heat, wooded lot 65x214. Call W. R. Knight, HE. 3455 or JA. 3411.
GENE CRAIG CO. 23 Years Selling Atlanta Realtors

MODERN BUNGALOW
ONLY $5,250
DANDY BUNGALOW, only 2 years old, with 2 bedrooms, living room, dining room, modern kitchen, tile bath, attic, automatic gas heat, etc. Don't miss this! You can save money here. Call Nat Thornton, CH. 1813, res. for information. RANKIN-WHITTEN WA. 0636

A BEAUTY
WITH 3 bedrooms, 2 baths; wonderfully equipped kitchen, steel cabinets; a very fine gas heating plant; elevated lot, near transportation; fine community. Price $13,850. Call Mr. Wooding today, WA. 5477 ADAMS-CATES CO. "Create an Estate"

IMMEDIATE POSSESSION
WEST Wesley section, practically new rambling 1-story brick with 3 large bedrms., dressing rms., 2 tile baths. Lot 350-ft. front. Svt's. quarters, etc., only $21,500. Call Stuart Witham Jr., WA. 0100. ADAIR REALTY & LOAN CO.

6-ROOM BRICK
LOCATED in Morningside; has gas heat, automatic water heater, laundry tubs, stairs to attic; a real value at $7,500. Call John Bacheller. VE. 8993 or WA. 3585. Dolvin Realty Co.

S. OXFORD RD., N. E., immediate possession, 2-story brick; 2 bedrooms; attractive price. Shown by appointment only. Call Mr. Crider. Dickey-Mangham Co., WA. 1541.

BUCKHEAD—Handsome red brick, 2 baths, 2 bedrms. Den with log fireplace; burglar bars; attic, full basement, gas heat laundry, servant's room. Shady lot. Excellent buy. Wade Browne. CH. 7618.

HARDENDORF AVE., N. E.
5 ROOMS and sleeping porch tapestry brick, new stoker, laundry facilities in basement. $6,500. Mrs. Camp. CAMP REALTY CO. DE. 2561

GARDEN HILLS
BOLLING ROAD
4-BEDROOM, 2-bath brick; auto. heat; lovely lot. $13,000. Mrs. Tillis, CH. 3014

BEAUTIFUL 6-room-and-breakfast-room bungalow, excellent condition; auto. gas steam heat; corner lot Peachtree Heights WA 6011 or CH 3692

COLLIER HILLS, charming 5-rm modern bung Lot 90x200. Gas heat. $9,750. Call W R. Knight, HE. 3455 or JA 3411

2491 BRIARCLIFF RD.—Like new, 6-rm bung., 3 acres $15,000 Wall Realty Co. MA 1132

ANSLEY PARK 2-STORY frame. duplex, 2 furnaces. $11,500 Call Mr Orr WA 6368 Weyman & Company

HIGHLAND-VA., 3-bedroom brick bungalow, automatic gas, $7,350 HE 5743

296 SAMPSON ST.—6 rooms, 2 sinks, 1 side vacant, $2,750. Easy terms. HE. 0262.

MORNINGSIDE HILLS—3-bedrm. 2-bath brick, only $8,500. HE. 1177, VE. 0934.

Houses for Sale, N. E. 120

MORNINGSIDE SPECIAL
SIX ROOMS—TWO BATHS
CONVENIENT to Highland avenue car-line, stores and school. Brick bungalow, six rooms and breakfast room, two tile baths, tile screeneed porch, steam heat with stoker, double garage, wooded corner lot. Excellent condition inside and out. Mr. Kidd, WA. 1011 or HE. 3951-M. Exclusive.

ADAIR AVENUE, N. E.
JUST off Highland avenue and only two blocks from Virginia avenue shopping center. Six rooms and bath on lot 50x170. Priced to sell quickly. Possession 90 days. H. S. Copeland, exclusive. WA. 1011 or AT. 4029.
BURDETT REALTY CO. Realtors

1640 N. EMORY ROAD
ONE of the nicest small homes in Druid Hills. 3 large bedrooms and 2 baths; pretty living room, entrance hall, large screened porch; modern in every respect. Finished basement. Fine lot nearly 500 feet deep. House built for personal home under supervision of architect. Owner moving from Atlanta and will sell for $12,850. Can give quick possession. Will show by appointment. Phone Hoke Blair, HE. 2103.
ADAMS-CATES CO. "Create an Estate"

DUPLEX
BOULEVARD PARK
BRICK, 2-bedroom each unit, everything separate, on corner lot. Convenient to everything; each apartment has front and back porch, needs redecorating and possession at once. Call Harold Denson, CR. 2915 for details.
RANKIN-WHITTEN WA. 0636

SIX-ROOM brick bungalow, 3 bedrms., 2 baths, daylight basement, stoker-fired furnace. Quick possession. $8,500. J. L. Morrison. Exclusive. WA. 6011 or CH. 3692

BEAUTIFUL Druid Hills home, every modern convenience; large lot; attractive price. Morrison. 468 Arcade. WA 6011 or CH 3692

WILLIAMS MILL RD.—Attr. 6-r. brick, steam heat, $6,850. HE. 1177, VE. 0934.

Houses for Sale, N. W. 121

3979 ARDEN WAY, N. W. Attractive, less than 3 years old. 1-story, 2 bedrooms, den, 1 bath, shingle house, stone foundation; gas furnace. Immediate possession B. M. GRANT CO. Exclusive Agents WA. 1803

1963 NORTH AVE., N. W., Grove Pk.—4 rms. Modern home. Poss. Aug. 1st. $3,850. Jack Levy, JA. 0523.

$350 CASH, $20 per month. 548 Warren Ave., N. W. Vacant now. Fred Miller, WA. 5301, DE. 8704.

Houses for Sale, S. E. 122

OPEN FOR INSPECTION ALL DAY
592 WARWICK ST., S. E.
5-ROOM HOME, 2 years old, wired for electric range, extra large lot, $3,750; $750 cash, $31 month. Call Jack Levy. JA. 0523.

2-BEDROOM home, auto. gas furnace and hot water heater, flower and vegetable gardens, chicken run, drive, garage and storage house, $5,000. CHAS. J. COFER, WA. 9750

NICE LARGE HOME
919 CAPITOL AVE., large home, reasonable repair, $3,350. Mr. Baldwin, WA. 6655. PAUL C. MADDOX CO.

NICE 8-ROOM BRICK
AIR-Conditioned stoker heat, can be used as duplex. Price $6,000. Call Mr. Reese, CR. 3861. CR. 1285. L. W. MORRIS, INC.

6-ROOM frame, furnace, hardwood floors, large fenced lot Quick possession. ROLLINS REALTY CO.—WA. 8723.

S. KIRKWOOD, 6-room house, large lot. Near park and school. JA. 0635-R, before 2 p. m.

TEN rooms, double garage, with 4-rm. apt. Call JA. 0635-R from 9 to 2. In East Atlanta.

8 ROOMS, 2 baths, facing Grant Pk., $4,500. WA. 3465.

STONY BROOKS ESTS.—5-rm. home; gas ht., $5,000. $26.65 mo. HE. 1177, VE. 0934

Houses for Sale, S. W. 124

CASCADE-BEECHER SECT.
ATTRACTIVE 2-bedroom and sleeping porch frame bung. Gas floor furnace. Concrete basement; recently painted. One block car, near stores and schools. Move in at once. No loan, will finance to suit you. The price is right. For key to house, call Mercer or Hughie, WA. 2162, nights AM. 3070.
LIPSCOMB-ELLIS CO.

444 CREW STREET
VACANT 6-room house and sleeping porch; fenced-in back yard; automatic hot water, can be used by two families. Price and terms reasonable.
CALL J. L. MERCER, WA. 2162. LIPSCOMB-ELLIS COMPANY

2310 GORDON RD., S. W.—8 acres, beautiful trees and shrubbery; 7-room modern brick home; auto. gas heat; frame tenant house. This is a bargain at $12,000. Call Mr. Laseter, WA. 7971. Exclusive.

BUY A HOMESITE, 3 to 12 acres, Dodson drive, just beyond Cascade Heights. Low price, easy terms. Lon Shealy WA 5477 or RA. 2546.

404 WINDSOR ST., S. W., 9 rms...$2,500
432 PRYOR ST., S. W., 6 rms., 2 baths ..... Special
HUNTER REALTY CO. MA. 9860

61 FULTON ST., S. W. 4 rooms, hall and bath, newly decorated inside and out; lot 50x50, new picket fence, $2,000; owner. JA. 0620-J.

1111 OGLETHORPE AVE.—6-room bungalow. Quick sale $2,850. Terms. HE. 0262.

313 PULLIAM ST.—7-room house. $1,650 cash. Apply Mrs. F. W. Francis, 3132 Waller St., Jacksonville, Fla.

FOR best bargains in homes in Cascade Heights call Geo. L. Wilson, RA. 1031, or O. R. Moyer. RA. 4224.

Houses, Sale—College Pk. 125

116 MADISON AVE.
IMM. poss. Clean, prac. new. 5-rm. and attic. Good floor plan; gas fl. furn.; lge. fenced-in lot. Weatherstripped and insul. Real oppor. to get attrac. and well-built home in attractive community. FHA financed. Easy terms. Excl. Will C. Stokes, MA. 6370.
D. L. STOKES & COMPANY

Houses, Sale—Decatur 126

NICE LARGE FAMILY HOME
WELL LOCATED—New England type Colonial; 5 bedrms., 2-bath home; gas furnace; lot 60x200; excellent buy; good terms. Price $9,000. Exclusive. Grady Duffee, DE. 9915, CR. 2606.

MODERN 6-RCOM BRICK
BEAUTIFUL setting on 4 acres under cultivation; conv. to Clairmont School; 2-rm. servants' apt. over garage; 8 lots can be sold off; good outbldgs.; property fenced. Exclusive. Call Mr. Harralson, CR. 1178, CR. 2606.

NEAR CAR LINE
ATTRAC. 5-rm. brick; excellent location; close to everything; Venetian blinds; small lot; terms. W. H. S. Hamilton, CR. 1544, CR. 2606.

6-ROOM FRAME
POSS. Sept. 1, large, airy rooms; just off main thoroughfare; 1 block N. Decatur car; small lot; conv. to everything; quick sale, $2,850; excl. Call Mr. Harralson, CR. 1178, CR. 2606.

HOME AND INCOME
LARGE 2-story, 12-rm. brick; 6 rooms 1st floor; 2 small apts. second floor; 3 baths; central heat; fine lot, 100x230; close to everything; a real value at $9,000; $2,500 cash. W. H. S. Hamilton. CR. 1544, CR. 2606.
WHEAT WILLIAMS REALTY REALTORS

VACANT
MOVE RIGHT IN
MODERN 3-bedroom and den brick home on nice landscaped lot. Auto. gas heat and hot water. Copper screens, asbestos roof, weatherstripped and insulated. Price only $9,000. Call Mr. Huey, WA. 3935 or VE. 1379.
JOHN J. THOMPSON & CO.

5-YEAR-OLD MODERN HOME
NELSON FERRY RD.—5-rm. white wide board home. Gas furnace, cement basement; nice level lot; near Venetian Club and bus. You'll have to hurry if you want this lovely home. Price $7,500. Call Grady Duffee. Exclusive. DE. 9915, CR. 2606.
WHEAT-WILLIAMS REALTY

GLENWOOD ESTATES
IN this lovely new residential section, choice of two lovely 2 and 3-bath homes, too many attractive features to mention, call for appointment. Mrs. Camp
CAMP REALTY CO. DE. 2561

MODERN brick veneer home in Decatur; 7 rooms, 2 baths, steam heat, deep lot. $8,500. Fletcher Pearson, DE. 4141.

Houses, Sale—East Point 127

WAR WORKERS ONLY
5-ROOM brick, brand new, ready for occupancy; equipped with Venetian blinds, gas range, auto. hot water heater and coal circulator; cash payment $500, bal. like rent. Call Mr. Reese, CR. 3861, CR. 1285.
L. W. MORRIS, INC.

TO BUY, SELL OR RENT IN East Point, College Park, Hapeville, call EAST POINT REALTY CO., CA. 2153

Houses, Sale—Hapeville 129

DANDY 5-room bungalow with finished attic, new roof, new paint job, steam heat, on lot 50x260, 2151 Stewart Ave.; owner occupied; price, $5,500, half cash, bal. monthly. Look this over and call Hapeville Realty, CA. 7414.

Investment Property 131

10-UNIT brick apartment, 7 units furnished. Stoker heat, automatic hot water. Annual rental $4,320. Pay $5,000 cash and assume first mortgage loan. An excellent buy. Owner in service. Call Dan Smith. WA. 0100.

$5,000 BUYS 2-story old frame house; rented $60 per month, on Courtland St. Lot alone worth the money. Good location. Small business. RALPH B. MARTIN CO. WA. 0627.

HOUSE—Suitable for mfg. agent's office; close in; near Spring St. Evans, WA. 2517.

Investment Property 131

APARTMENT BARGAIN
9-UNIT brick court apartment; nice size units; annual rent $5,640; nicely financed; will take $28,500; good north side location. Phone Hoke Blair, WA. 5477. Exclusive sale.
ADAMS-CATES CO. "Create an Estate"

IMMEDIATE POSSESSION
HOME AND INCOME
4-UNIT BRICK APARTMENT, stoker heat; each unit consists of 2 bedrooms. One unit CAN BE OCCUPIED IN 30 DAYS. Good roof and nice lot. Call C. G. Aycock Jr., WA. 2114.
C. G. AYCOCK REALTY CO.

OLD FOURTH WARD, 4-unit frame apt., 4 baths, 3 rms. each., 6-rm. frame duplex in rear. Total rent, $72 mo. $5,500. Jones-Logan Co., WA. 2820. McLaurin.

EXTRA nice 4-unit brick apt., N. E. Good home or investment. Call. AT. 1521 until 4 p. m. Owner.

INVESTMENT PROPERTY. 25% BASIS WA. 1511.

Lots for Sale 132

LAKE TARA HOMESITES
$150 and UP
SMALL DOWN PAYMENT
EASY MONTHLY TERMS
20-Acre Lake—All Lots on or Close to Lake. 30 Mi. from Atlanta on Highways 54 and 41. JA. 1753 for Transportation.
LAKE TARA DEVELOPMENT CO.

BE WISE
BUY A LOT
On Today's Market
Build a Home on Tomorrow's Market
CARL W. FORT
1214-15 C. & S. Bank Bldg. WA. 0828

$1,325—Wooded lot, 142x300, Wieuca Rd., near Ivy Rd.; water, lights, gas. Geo. P. Moore, CH. 6122.

10 WOODED ACRES, Northside Dr. Orchard, springs, $4,000 Nutting. WA. 0156.

COLORED—Birch St., near Murphy; all imps.; $500. Fraser Realty Co. WA. 2944.

Suburban for Sale 134

OUTSTANDING SUBURBAN HOME
9 MILES Decatur on Covington H'wy. Pretty ranch-type home, sitting off road 300 feet, consisting large liv. rm., din. rm., 3 bedrms., modern kitchen, tile screened porch, tile terrace, all-tile bath, overhead shower; garage, storage rm.; full daylight basement; servant's room, stoker-fired hot air coal furnace; 3 tenant houses, 1 rents $15 mo. Good barn, 2-acre hog pasture, fenced. Good stream, fruit, grapes; all on 66 acres of fine quality soil in high state cultivation. Good reas. for selling. $12,000. Mr. Coles.
CARY BONE REALTY DE. 3394

ACRE TRACT—DIXIE HIGHWAY. CHEAP. CA. 2984.

Property for Colored 135

GLENN ST., S. W.—7-room cottage, hall and bath; has gas; suitable for 2 families. $3,500. Good cash payment, balance suitable. JA. 4728.

LOTS IN HUNTER HILLS, NEAR WASHINGTON PARK, $5 MONTH. 604 CANDLER BLDG. WA. 5862.

Real Estate Wanted 136

WE SELL homes, farms, business properties, vacant lots, anywhere in Ga. or adj. states. For quick, satisfactory results see or write us. Johnson Land Co., Haas-Howell Bldg., Atlanta, Ga. MA. 3132.

ALL CASH AVAILABLE for homes up to $5,000. Atlanta or suburban. Can give you quick action. Phone George F. Gann, MA. 1638, or write 71 Forsyth St., N. W.

HAVE CLIENTS with cash for homes nr. Grant Pk. Let me sell yours. Frank Kaye. DE. 7034-WA. 0100.

FOR prompt, courteous attention list your real estate with Burdett Realty Co. Realtors. WA. 1011. Established 1910.

CASH for a good home in East Point, College Park or Hapeville. MA. 2729, WA. 2714.

LIST YOUR PROPERTY—Rent or Sale. PANNELL REALTY CO., WA. 3426.

LIST YOUR PROPERTY, rent or sale. D. L. Stokes & Company, MA. 6370.

LIST your property, for sale or rent, with COOK & GREEN, WA. 5731.

LIST YOUR PROPERTY FOR SALE with LIPSCOMB-ELLIS CO., WA. 2162.

FOR results list your property, sale, rent. Huiet-Williams Co., MA. 8985.

HOME FROM OWNER, any good section, priced right. Mr. Fisher, MA. 9158.

JAMES T. BURNS, 1324-28 Healey Bldg. JA. 1808.

ALLEN M. PEIRCE REALTY CO., 204 WILLIAM-OLIVER BLDG. MA. 3349.

PROPERTY mgmt, sales, loans, ins. GARLINGTON-HARDWICK CO. MA 6213.

WILL pay cash for home and will buy at once. CH. 3727.

LIST YOUR property for sale with Rowe Land Co., Buford, Ga.

LET US SELL YOU REAL ESTATE. HAAS & DODD. WA. 3111.

WILL BUY FIVE OR SIX-ROOM HOME FOR QUICK POSSESSION. WA. 1511.

WANTED—LISTINGS FOR SALE OR RENT. Samuel Rothberg. VE. 0706.

SHARP-BOYLSTON CO. WA. 2929. RENT SALES AND INSURANCE

HAVE cash clients for homes; any section city. Berry Realty Co., VE. 6695.

IF YOU have a good 5- or 6-room house for sale, call MA. 0927.

Farms for Sale 137

CHATTAHOOCHEE river farm, 106 acres, quarter mile river frontage, 6-room house, barn, tenant house; fine spring, two streams; timber; 50% bottom land. 25 miles of Buckhead, $2,500. Call Mr. Frost, Buckhead Trading Co. CH. 2916.

SWEETWATER Valley farms and town property. W. R. Tapp, Powder Springs, Ga

Farms Wanted 139

HAVE cash buyer for rental property in any section of Atlanta. WA. 5391. ADAIR-CANDLER CO.

Automobiles for Sale 140

CADILLAC '37 4-door touring sedan; nice and clean, $595. See at Frank Hammond Used Cars, 390 Spring, N. W.

CHEVROLET '41 4-door. Huggins Motors, 383 W. P'tree. MA. 8697.

CHEVROLET '34 COACH; good rubber. Used Car Exch., 263 Marietta. WA. 4996.

FORD '36 .....$250.00
FORD '34 .....$ 95.00
MANY OTHER MAKES
CORNER WASHINGTON AND SOUTH MAIN ST., EAST POINT

FORD "60" touring 4-door sedan, mechanically A-1, excellent tires, $385. Terms and trade. WA. 9664.

FORD Tudor '37. Excellent condition. AM. 2893.

LINCOLN-ZEPHYR, 1940 4-dr. sedan. Radio and heater. $995.
LANE DOLVIN MOTOR CO. 75 Forrest Ave. MA. 2941

PLYMOUTH 1941 de luxe 2-dr. Excellent condition; 31,000 actual miles. Will sell at ceiling price. P-G Sales & Service, 25 Simpson, N. W. MA. 5187.

PLYMOUTH 1941 Club Convertible. G. & V. Motors, 24 W. P'tree Pl. JA. 4677.

PLYMOUTH '34 DE LUXE 4-DR. sedan. Used Car Exch., 263 Marietta. WA. 4996.

1940 FORD std. 2-door.
1935 PONTIAC 4-door.
1937 FORD Station Wagon.
1938 HUDSON Terraplane.
1939 HUDSON 2-door.
1937 FORD coach with radio.
1940 OLDSMOBILE 2-door.
1941 STUDEBAKER Champion 4-dr. as is.
1941 FORD 2-door.
1941 FORD Club Coupe.
1934 CHEVROLET coupe.
MERRITT E. DEAN 492 West Peachtree

R. S. EVANS
STILL HAS THE CLEANEST CARS IN TOWN, AND MORE OF THEM. WE WANT TO BUY MORE ALL MODELS AND BODY TYPES AT TOP PRICES. See us before you buy or sell.
R. S. EVANS • The World's Largest Dealer
241 Spring St JA. 5661

USED cars, all makes, $3.00 weekly; no finance charge. We handle our own paper. 270 Edgewood Ave.

MOTORS—Dodge, Plymouth, Chevrolet. 430 Forrest Ave.

STEAM cleaning. Techwood Texaco Station. 339 Techwood Dr WA. 7828.

JOHN ALDRIDGE—USED CARS 29 W. P'tree Pl. JA. 3177

Auto Trucks for Sale 141

20 GOOD used trucks for sale. Privately owned. Come and see them. Carley Trailer and Equipment Co. "Chatman Springs." College Park, Ga. CA. 4656, CA. 6336.

D-30 long wheelbase International. 1940 model. See Mr. Eason or Mr. Ilor. Boneyard Auto Parts, 980 W. Marietta St., N. W.

FOR TRUCKS of all descriptions see FULTON AUTO EXCHANGE. 190 Edgewood Ave. MA. 2134

1941 INTERNATIONAL dump truck. Excellent condition. P-G Sales & Service, 25 Simpson. N. W. MA. 5187.

1941 G. M. C., new motor, L. W. B. 2-speed axle; good tires; clean. P-G Sales & Service, 25 Simpson, N. W. MA. 5187.

STEAM cleaning. Techwood Texaco Station. 339 Techwood Dr. WA. 7828.

Auto Trucks for Rent 142

TRUCK SERVICE
WE SUPPLY trucks for any purpose—all lin first-class mechanical condition. Reasonable rates. Call WA. 3328. Belle Isle U-Drive-It Service. 20 Houston St., N. E.

Garages and Service 150

HERTZ Truck Lease Service — Latest model trucks. Adequate ins. 40 Auburn Ave WA 8060 60 Cain. N E WA. 4590

WE SERVICE ALL MAKES TRUCKS AND PASSENGER CARS. DOWNTOWN CHEVROLET CO., 329 WHITEHALL ST AT FORSYTH MAIN 5000

Trailers 157

FOR SALE—House trailer. Homemade. '42,' newly painted, $300. 738 Ponce de Leon, N. E.

U. S. To Ease Out Jobholders

WASHINGTON, July 24.—(AP) The Civil Service Commission, deadset against arbitrary, wholesale dismissal of federal employes at war's end, soon will announce a program for an orderly reduction of the ranks of hundreds of thousands of wartime workers throughout the nation.

A commission spokesman said today the reduction-in-force regulations, recognizing rights and efficiency ratings of individuals, already have been drawn up after months of conferences with all interested war agencies.

"War agencies cannot be reduced overnight, with a bang," the commission spokesman said, "employes must be released in a certain order of preference."

He said 65 per cent of all civilian employes of the government are in the War and Navy Departments, and that "no human being" can tell how many of those will be discharged until it is determined how large the Army and Navy will be in the immediate postwar period.

Some war agency officials have been reported seeking considerable freedom in reducing their civilian staffs, on the ground that rules requiring them to track down the record of each individual and evaluating his efficiency rating would be complicated and impractical.

Trailers 157

NEW and reconditioned trailers; expert repairing and painting, accessories and stove parts. Trade and terms. H. & H. Trailer Sales, Fair Oaks Trailer Park U. S. 41. Marietta, Ga.

PLENTY of good used trailers, all makes, sizes. Atlanta Trailer Mart. 370 W Peachtree. WA. 9135-6.

TRAILER REPAIRS—Paint, rebuild, remodel. Pts. Atl. Trailer Mart. WA. 9135.

HOUSE trailers, new, used. Terms. Burns Trailer Mart, Ivy and Baker Sts.

12-FT. FACTORY-BUILT BOAT and trailer, 4 h. p. motor, $200. AT. 3384.

Wanted—Trailers 158

CASH FOR YOUR TRAILER. ATLANTA TRAILER MART. WA. 9135.

TOP CASH for house trailers. Burns Trailer Mart, Ivy at Baker St.

Wanted—Automobiles 159

THE DEMAND FOR CLEAN USED CARS IS MORE THAN WE CAN SUPPLY.
OPA HAS PLACED A REASONABLE PRICE ON YOUR CAR.
IF YOU DO NOT NEED IT SELL TO US AT CEILING PRICE.
WE WILL PUT IT IN THE HANDS OF AN ESSENTIAL WORKER.
CALL OR SEE MR. WYSONG
OPEN EVENINGS
FROST MOTOR CO.
YOUR FORD DEALER
450 PEACHTREE ST. MA. 9076
ATLANTA 3, GEORGIA

WANTED TO BUY
200 AUTOMOBILES
WILL PAY OPA CEILING PRICES FOR
CADILLACS BUICKS CHEVROLETS OLDSMOBILES PONTIACS PACKARDS FORDS PLYMOUTHS
PHONE, WIRE OR WRITE
HARRY W. MILEY
PIEDMONT MOTORS
285 Spring St. WA. 8998
Atlanta 3, Ga.

THE OLD RELIABLE
OVER 75 YEARS IN ATLANTA
WILL PAY you top dealer ceiling prices for salable used cars and trucks. Will also sell any used cars and trucks in stock with or without trades. Our cars are marked and priced in plain figures.
JOHN SMITH CO. Chevrolet Dealers
530 W. Peachtree. HE. 0500

WANTED TO BUY USED CARS OF ALL MAKES AND MODELS
BRING US your car and get our offer before you sell at any price.
SEE MR. JONES OR MR. WILKINS
MITCHELL MOTORS
352 W. Peachtree St. MA. 2280

CASH FOR USED CARS
WE HAVE a large number of defense workers
WANTING TO BUY SEE US
ATLANTA PACKARD MOTORS
365 Peachtree St. JA. 2727

HIGHEST CASH DOLLAR FOR YOUR CAR BEFORE YOU SELL SEE
HIX GREEN BUICK CO.
41 North Ave. VE. 5844
549 W. Peachtree St. VE. 6360

VICTORY MOTORS
PAYS highest cash prices for used cars, all makes and models, regardless of condition. See us first.
VICTORY MOTORS Dodge-Plymouth Distributors
352 Spring St., N. W. WA. 5527.

WILL PAY CEILING PRICE for any clean, salable '36, '37, '38, '39 or '40 model automobile.
BOOMERSHINE'S
Boyce Bailes Henry Davis
425 Spring St., N. W. JA. 1921

SEE ME before you sell your car. I can pay you as much as anybody. No delay. Cash waiting.
HALL MOTOR CO.
231 Spring, N. W. WA. 2263

WILL BUY any good clean car ready to go at OPA ceiling.
JOHN S. FLORENCE
27 Baker St. JA. 2187

SEE STEWART FIRST.
WILL PAY cash for any make clean auto. Stewart Motors, 610 W. P'tree, AT. 3743.

CARL GARMAN
WILL pay every dollar and every penny that OPA allows for 200 good cars immediately. 263 Spring, N. W. WA. 6749.

TOP CASH DOLLARS FOR GOOD CLEAN CARS. TOM MITCHELL, 367 SPRING ST., N. W., OR CALL JA. 5035.

NAVY OFFICER, now stationed ashore, needs '39 to '42 small car. No dealers. DE. 2908.

WILL PAY
TOP CASH PRICE for your car. Clyde Owen, 29 W. Peachtree Pl. JA. 3177.

Y. C. FOSTER—It's wheeling and dealing on the ceiling. See me before you buy or sell. 270 S. Forsyth, under tent. WA. 9376

CASH FOR USED CARS
ERNEST G. BEAUDRY, INC.
233 SPRING ST., N. W. WA. 3297

NEW dealer wants 50 cars and trucks best prices given. American Motor Co 960 Marietta St., N. W., VE. 0951.

WOULD like to buy clean used car, 2-door or 4-door sedan with good tires. George Tyson, JA. 2557 28 W. P'tree Pl

WANTED—'36-'39 convertible type Ford or Plymouth. Clean shape. Call HE. 7190-W.

CASH FOR YOUR USED CAR.
FRANK GRAHAM CO.
600 W. PEACHTREE ST.—AT. 413.

WANTED at once, clean car with good tires from private owner MA. 5187 P-G Sales & Service, 25 Simpson, N. W.

PAY CASH to owner for late model car in good shape. 259 P'tree. JA. 2821.

I WOULD like to buy good used car from individual. RA. 9523.

WE PAY highest prices for clean cars. G. & V. Motors, JA. 4677.

CASH FOR YOUR USED CAR. Campbell's, 75 Cain, N. E. WA. 4684.

CASH for any model car from owner. Austin Abbott, 333 W. P'tree, WA. 4036.

WANTED—To buy clean late model car from private party. WA. 9726.

JUNK AUTOS. HIGHEST PRICES: DEFENSE PURPOSES JA 1770.

CASH FOR YOUR CAR OR TRUCK WADE MOTORS 400 SPRING N W

WILL pay cash for good clean car from individual, any model WA 7667

WANT a good 5-passenger car for personal use. Prefer 4-door CH. 8846.

WE buy and sell used cars. See us. Harry Sommers, Inc 375 Peachtree HE. 2831

WANT TO BUY a good 5-passenger car from owner today. JA. 2557. Mr. Key

HAVE CASH TO BUY ANY GOOD CAR PHONE WA. 7841.

Tires Repaired 175

AMERICAN TIRE CO., FORMERLY BROOKS-SHATTERLY CO. EXPERT RECAPPING AND REPAIRING. 50 HOUSTON ST., N. E. MA. 2231.

EXPERT TIRE REPAIRING—BRAKE SERVICE. FIRESTONE STORES SPRING AND BAKER STS WA. 8828

QUALITY recapping and tire repairing. For quick service call Prior Tire Co WA. 8868. Peachtree and Pine Sts.

OFF THE RECORD —By Ed Reed

"Listen, dear, if you want me to walk this mutt again you've got to get a leash!"

Blow Torch Unable To Ignite Chemically Treated Circus Tent

SARASOTA, Fla., July 24.—(AP) A method of fireproofing tents to prevent a repetition of the Hartford, Conn., disaster was given a public demonstration at the Ringling Brothers and Barnum & Bailey circus headquarters here today.

The test indicated that the method would prevent the tent material from burning spontaneously, although it can still be charred by the direct application of a flame.

For nearly a minute a blow torch was applied to a section of the chemically treated side show tent. As the first flames touched the canvas it began to glow a bright red. The glow continued as long as the blow torch was applied, but when the flame was removed the glow died out, leaving a charred-edge hole in the fabric.

The test was conducted by L. L. Heffner, of Baltimore, who has been working on fireproofing compounds for the past 11 years. He said that since the first patent on the substance used today was granted in 1936 no civilian firm had been allowed the use of the compound, but that it had been used by the Army, Navy, Marine Corps and Maritime Service for several years.

General Manager George Smith said efforts to obtain use of the compound for the circus had been made as far back as a year ago. Because of government priorities, he declared, the circus was unable to obtain use of the substance until 1,200 gallons was released for circus tents recently.

Circus officials said the fireproofing material would be applied to sideshow tents.

Atlanta Policeman Sues Pension Fund Trustees

Daily C. Vaughn, member of the Atlanta police department, has filed a mandamus suit against the trustees of the Policeman's Pension Fund of the Atlanta police department, asking that he be placed on the pension list because of a disability received while on duty.

According to the suit, Vaughn received a severe ankle fracture in a motorcycle accident on January 25, 1934. Attached to the suit were copies of two letters from physicians, Dr. Lawson Thornton and Dr. J. F. Hackney, city physician, which stated that the disability prohibited Vaughn from performing general duties of a policeman.

A hearing was set for August 3.

Weather

ATLANTA—One year ago today (July 27, 1943): High, 90; low, 78.

SUN AND MOON FOR TODAY.
Sun rises, 5:44 a. m.; sets, 7:44 p. m.; moon rises, 10:32 a. m.; sets, 11:05 p. m.

GEORGIA—Partly cloudy and rather hot Tuesday, scattered thundershowers south portion.

LOCAL WEATHER REPORT.
(Based on observations at the Municipal Airport)

Highest temperature	90
Lowest temperature	65
Mean temperature	78
Rainfall in past 24 hours	.00
Rainfall since first of month	2.03
Deficiency since first of month	1.62
Rainfall since January 1	28.02
Deficiency since January 1	2.36

WASHINGTON, July 24.—(AP)—Weather bureau report of temperature for the 24 hours ending 8 p. m., in the principal cotton-growing areas and elsewhere:

Station—	High	Low
Asheville	88	59
Atlantic City	78	68
Birmingham	93	63
Boston	92	69
Chicago	88	65
Cleveland	87	67
Denver	83	47
Detroit	90	71
Duluth	82	53
Fort Worth	94	75
Jacksonville	87	70
Kansas City	94	72
Louisville	94	65
Memphis	96	71
Meridian	94	65
Miami	87	75
Mobile	91	70
New Orleans	92	74
New York	90	74
Savannah	88	72
Washington	89	69

Mortuary

JOHN E. HOLLEMAN.
John E. Holleman, 55, formerly of Atlanta, died yesterday in a private hospital in St. Petersburg, Fla. The body will be brought to Atlanta and funeral arrangements will be announced by Brandon-Bond-Condon. Surviving are his wife; a sister, Mrs. J. G. Dudley, of Atlanta; and two brothers, C. M. Holleman, of Augusta, and J. M. Holleman, of Harlem. Holelman was a World War I veteran.

MISS ETHEL (MITZI) SPRING.
Funeral services for Miss Ethel (Mitzi) Spring, 19, of 944 Clifton road, N. E., who died Sunday at the residence, will be at 11:30 a. m. today at Spring Hill, with Dr. Eugene C. Few officiating. Burial will be in Cedartown.

GRIFFIN AUBREY FULLER.
Funeral services for Griffin Aubrey Fuller, 67, who died Sunday at his home on the Roosevelt highway near Greenville, will be at 3:30 p. m. today at Spring Hill. Dr. Sidney A. Gates will officiate and burial will be in West View cemetery.

MRS. EMMA JANE GUENTHER
Mrs. Emma Jane Guenther, of 311 Fifth street, N. W., died yesterday at the residence. Funeral services will be at 3 p. m. tomorrow in the chapel of Henry M. Blanchard, with the Rev. Leon Smith officiating. Burial will be in Crest Lawn cemetery. In addition to her husband, Walter K. Guenther, she is survived by two sons, Emory Kurt and John B. Guenther, both of Atlanta.

WILLIAM WASHINGTON DOBBS
Funeral services for William Washington Dobbs, of 757 West End avenue, S. W., who died Sunday at the residence, will be held at 2:30 p. m. today in the chapel of Henry M. Blanchard, with the Rev. F. McConnell Davis officiating. Burial will be in Hollywood cemetery.

TREASURY DEPARTMENT, Office of District Supervisor, Alcohol Tax Unit, Bureau of Internal Revenue, Atlanta, Georgia. Date of first publication, July 11, 1944. Notice is hereby given that on June 12, 1944, one 1934 Ford Truck, 1½-ton, stake body, Motor No. BB18-910920, was seized in Gilmer County, Georgia, for violation of the Internal Revenue Code, to-wit: Section 3321, United States Internal Revenue Code. Any person claiming an interest in said property must appear at the office of the Investigator in Charge, Alcohol Tax Unit, 508 Ten Forsyth St. Building, Atlanta, Georgia, and file claim and cost bond as provided by Section 3724, United States Internal Revenue Code, on or before August 10, 1944, otherwise the property will be disposed of according to law. R. A. Beman, District Supervisor.

Tydings Heads Group On Filipino Adjustment

WASHINGTON, July 24.—(AP)—First steps looking toward the rehabilitation of the Philippines once they are freed from Japanese occupation were taken today when a special commission created by congress organized by electing Sen. Millard E. Tydings, Democrat, of Maryland, as chairman.

Sergio Osmena, vice president of the Philippine Commonwealth, was elected vice chairman of the 16-member group composed of representatives of the United States and Philippine governments and members of both branches of congress.

Named at today's meeting was a four-member subcommittee to prepare an agenda for the full commission. On the subcommittee are Sen. Tydings, Vice President Osmena, E. D. Hester, representing the Department of the Interior, and Col. Carlos P. Romulo, Philippine army officer.

"PEARL" BOARD MEETS

WASHINGTON, July 24.—(AP)—The naval board of inquiry into circumstances surrounding the Japanese surprise attack on Pearl Harbor formally began its work today. The board held an organization meeting to plan procedure a week ago, deciding then that its proceedings would not be public.

OPERATE ON INFANT

HARTFORD, Conn., July 24.—(AP)—A three-hour-old baby, the daughter of Mr. and Mrs. James Edwards, of Hartford, underwent an operation today at St. Francis' hospital for an abdominal hernia. The hospital reported the operation successful and said the baby was resting comfortably.

Lodge Notices

The regular communication of Joseph C. Greenfield Lodge No. 400, F. & A. M., will be held this (Tuesday) evening at 7:30 o'clock in the Greenfield temple at Little Five Points. No degree work. Business session only. All duly qualified brothers are cordially invited to meet with us. By order of HENRY A. TATUM, W. M. R. A. HUIE, Sec.

The regular communication of Cascade Lodge No. 94, F. & A. M., will be held in its lodge room, 1501 Beecher street, S. W., this (Tuesday) evening at 8 o'clock. The Fellowcraft degree will be conferred by our senior warden, Brother George H. Costner. All duly qualified brethren are cordially and fraternally invited to meet with us. By order of E. E. AIKEN, W. M. H. T. PULLEN, Sec.

The regular communication of Capital City Lodge No. 642, F. & A. M., will be held in Fraternity Hall, 423½ Marietta street, this (Tuesday) evening, beginning at 7:30 o'clock. All duly qualified brethren are cordially and fraternally invited to meet with us. By order of GEO. R. McKEE, W. M. J. E. HALEY, Sec.

593 Nazi Tanks Are Casualties Of the Invasion

ON THE ORNE RIVER FRONT, Normandy, July 24.—(AP)—Field Marshal Rommel has had 593 tanks knocked out of action on the Normandy British front since D-Day and 250 of these are known definitely to have been destroyed, a British staff officer said tonight.

Truman Awaits Talk With FDR

KANSAS CITY, July 24.—(AP)—The GI boys of Battery D of the old Missouri National Guard who served under him in France in 1918 gathered around to congratulate Sen. Truman, Democrat, Missouri, today while the Democratic vice presidential nominee awaited word from President Roosevelt as to where and when they would meet to map campaign strategy.

"I haven't heard from the President since he sent me a telegram of congratulation on my nomination," Truman said.

The President's whereabouts have not been disclosed since he accepted the presidential nomination by radio from a west coast naval station July 20. His movements while he is away from Washington are not reported due to censorship restrictions.

Truman has said he would remain in Missouri at least until after the crucial state primary August 1, in which his Democratic Colleague Sen. Bennett Clark is running for renomination.

TEXTILE WORKER HELD

W. E. Gaddy, textile worker from Griffin, is being held by federal officials here in default of $500 bond assessed by U. S. Commissioner David J. Meyerhardt when Gaddy was arraigned on charges of forging and cashing a government check for $50.

BABY HEALTH CENTERS

Dr. James E. Hackney, city director of public health, has announced that the city's Baby Health Centers will be held for babies under four years of age on the following days and places at 1:30 p. m.:

Today at 538 Flat Shoals avenue, S. E., and at Whitefoord school; Wednesday at Peeples Street school, and at W. F. Slaton school; Thursday at Jerome Jones school.

Funeral Notices

HURLBUT, Mrs. Mattie—of 1117 Oxford road, N. E., died July 24, 1944, at a private sanitarium. She is survived by her husband, Mr. Harry D. Hurlbut; son, Mr. Harry D. Hurlbut Jr., Atlanta; sister, Mrs. John C. Hooe, Hopkinsville, Ky. Funeral arrangements announced later. Brandon-Bond-Condon.

GILLAND, Master Billy—Age 14. The friends and relatives of Mr. and Mrs. Pink Harden, Norma Hardin, of Douglasville, Ga.; Mr. and Mrs. Harvey Gilland, and Ann Gilland, of Villa Rica, are invited to attend the funeral of Master Billy Gilland from the Second Baptist church tomorrow (Wednesday), July 26, 1944, at 2:30 o'clock. Interment Douglasville cemetery. J. Cowan Whitley, Douglasville, Georgia.

CASPER, Emory William—age 18, died July 23, near Winder, Ga. He is survived by his father and mother, Mr. and Mrs. Otis W. Casper; three brothers, John D. Casper, U. S. Army, overseas; Mr. Loail and Virgil, of Winder, Ga. Services will be held this (Tuesday) at 3 p. m. in the Chapel Christian church, Rev. E. A. Miller officiating. Interment church cemetery. Williams Funeral Home, Winder, Ga., in charge of services.

WEST, Mary Frances (Mrs. D. F.) Friends and relatives of Mr. and Mrs. D. F. West, Mr. and Mrs. C. S. Allen and Mr. and Mrs. U. L. West, of Carrollton, Ga.; Mr. and Mrs. C. I. West, Mr. and Mrs. L. F. West, of Temple, Ga.; Mr. and Mrs. J. T. West, Mr. and Mrs. L. W. Henry, of Atlanta, Ga., are invited to attend the funeral of Mary Frances (Mrs. D. F.) West, from Concord Methodist church (Hickory Level), Tuesday, July 25th, at 11 a. m., with Rev. S. A. Dailey officiating. Interment church cemetery. Martin Funeral Home, Carrollton, Ga.

GUENTHER, Mrs. Walter K.—The friends and relatives of Mr. and Mrs. Walter K. Guenther, Mr. and Mrs. Emory Kurt, Mr. and Mrs. John B. Guenther and the two grandchildren are invited to attend the funeral of Mrs. Walter K. (Emma Jane) Guenther Wednesday afternoon, July 26, 1944, at 3 o'clock at the funeral home of Henry M. Blanchard. Rev. Leon Smith will officiate and interment will be in Crest Lawn cemetery. The pallbearers selected will please meet at the funeral home at 2:45 p. m.

Funeral Notices

COOK, Mrs. Martha Hartley—widow of the late B. F. Cook, passed away Monday afternoon at the residence of her son, E. C. Cook, 736 Bonnie Brae avenue, S. W. Funeral arrangements will be announced later by Henry M. Blanchard Funeral Home.

JONES, Mr. L. E.—Funeral services of Mr. L. E. Jones will be conducted this (Tuesday) afternoon at 4 o'clock at the Scottdale Baptist church. Interment in Scottdale cemetery. A. S. Turner & Sons.

HOLLEMAN, Mr. John E.—of St. Petersburg, Fla., died Monday, July 24, 1944, in Bay Pines. Besides his wife he is survived by a sister, Mrs. J. B. Dudley, of Atlanta; two brothers, Mr. C. M. Holleman, of Augusta, Ga., and Mr. J. M. Holleman, of Harlem, Ga. Funeral arrangements will be announced later by Brandon-Bond-Condon.

NIX, Mrs. Wallace (Verdell)—Friends and relatives of Mr. and Mrs. Wallace Nix and two sons, Jerry and Roy, and father, Lamar Philyaw, and mother, Mrs. Allie Atkins Philyaw, all of Gainesville, Ga.; brother, T. Sgt. Aubrey Philyaw, of Jackson, Miss., are invited to attend the funeral services of Mrs. Wallace Nix today, July 25, at 5:30 p. m., from the Gainesville Mill Baptist church. Rev. I. C. Brown will officiate. Interment at Alta Vista. Hubert Vickers, Gainesville, Ga.

SPRING—The friends and relatives of Miss Ethel (Mitzi) Spring, Mr. and Mrs. George N. Spring, Lieut. Commander George N. Spring Jr., U. S. N., are invited to attend the funeral of Miss Ethel "Mitzi" Spring Tuesday, July 25, 1944, at 11:30 o'clock at Spring Hill. Dr. Eugene C. Few officiating. Interment, Cedartown, Ga. The pallbearers will be Mr. Walker Pendleton, Mr. W. LeRoy Daughtry, Mr. M. L. Holmes, Mr. C. H. McFee, Mr. J. Lon Duckworth, Mr. B. F. Cameron. H. M. Patterson & Son.

FULLER—The friends and relatives of Mr. and Mrs. Griffin Aubrey Fuller, Mr. and Mrs. J. R. Hogan, Mrs. L. C. Fuller are invited to attend the funeral of Mr. Griffin Aubrey Fuller Tuesday, July 25, 1944, at 3:30 o'clock at Spring Hill. Dr. Sidney A. Gates officiating. Interment, West View. The pallbearers will be Mr. Arnold Chandler, Mr. Lawrence Brittain, Mr. Denson Brittain, Mr. C. G. Blount, Mr. T. A. Andrews, Mr. Lawrence Keith. H. M. Patterson & Son.

DOBBS, Mr. William Washington The friends and relatives of Mr. William Washington Dobbs, Mr. W. J. Dobbs, Corporal and Mrs. E. E. McDowell, all of Atlanta; Mrs. Anna Underwood, Mr. C. J. Underwood and Mr. and Mrs. A. L. Underwood are invited to attend the funeral of Mr. William Washington Dobbs this (Tuesday) afternoon (July 25, 1944), at 2:30 o'clock at Henry M. Blanchard Funeral Home. Rev. F. McConnell Davis will officiate and interment will be in Hollywood cemetery. The pallbearers selected will please meet at the chapel at 2:15.

BAILEY, Mrs. R. E.—died at her home in Atlanta July 23. She is survived by her husband; two daughters, Mrs. L. L. Archer and Miss Hazel Bailey, of Atlanta; father, G. F. Pharr, of Dacula, Ga.; six sisters, Mrs. H. V. Jones, Mrs. Elrey Smith, Mrs. Tom Mullinax, Mrs. Hoke Sims, all of Dacula, and Mrs. Ruth Prater and Mrs. Ethel Howell, both of Atlanta; one brother, Mr. Judson Pharr, U. S. N. Funeral services will be conducted from Dacula Methodist church Tuesday, July 25, at 11:30 o'clock. Body will lie in state at church from 11 until 11:30. Interment, Pleasant Hill cemetery. F. Q. Sammon Funeral Home, Lawrenceville, Ga.

ELLISON, Mrs. Louella Huddleston—Friends and relatives of Mrs. Louella Huddleston Ellison, widow of late Mr. J. T. Ellison; Mr. and Mrs. Ed Reece, Miss Fannie Ellison, Mr. and Mrs. Boyd A. Paris, Mr. and Mrs. Walter Ellison; Marietta; Mr. and Mrs. E. D. Ellison, Atlanta; Mrs. Jarrett Walker, Alpharetta, are invited to attend the funeral of Mrs. Louella Huddleston Ellison, Wednesday morning, July 26, 11 o'clock from the First Methodist church, Rev. B. C. Gamble officiating. Interment, City cemetery. Gentlemen selected to serve as pallbearers will please meet at the residence, No. 500 Kennesaw avenue, 10:15 a. m. Albert M. Dobbins, funeral director, Marietta.

Monuments

LARGE stock marble and granite to select from, double and single markers, save $25 to $50.
Dixie Marble & Granite Co.
Phone day or night DE. 2331.
DeKalb and Mayson Ave., Atlanta, Ga.

AWTRY & LOWNDES
FUNERAL DIRECTORS
NOW 3 QUICK AMBULANCES

(COLORED)

EVANS, Miss Naomi—passed recently at a local hospital. Funeral to be announced by Hanley Co.

McCLENDON, Mrs. Lucy Loss—Friends and relatives of Mrs. Elizabeth McClendon, of Clarkston, Ga., are invited to attend the funeral of Mrs. Lucy Loss McClendon Wednesday at 11 o'clock at Auburn Chapel, Rev. Lewis Foster officiating. Interment, city cemetery, Lithonia, Ga. Haugabrooks.

STONE, Mr. Henry—The friends and relatives of Mr. and Mrs. Henry Stone and family are invited to attend the funeral of Mr. Henry Stone Wednesday at 2 p. m. from Greater Mt. Vernon Baptist church. Rev. Wm. G. Bivins officiating. Interment, South View cemetery. Murdaugh Bros.

BRYANT, Mr. James—of 494 West Fair street, was buried from our chapel yesterday (Monday), 2 p. m., Rev. Ed. Dawson officiating. Interment South View cemetery. Survived by three brothers and two sisters, Mr. Willie Bryant, Mr. Charlie, Mr. Fletcher Bryant, Mrs. Everliena Hunter, all of Opelika, Ala.; Mrs. Mary Allen, of Warren, Ohio. McDay Funeral Home was in charge.

(COLORED)

GLASS, Mrs. Annie—The remains of Mrs. Annie Glass, of Hapeville, Ga., are held for location of relatives. David T. Howard & Co.

BOYD, Mrs. Sylvia—The friends and relatives of Mrs. Lizzie B. Bearden, Mr. Richard Boyd Jr., and Miss Joy Boyd are invited to attend the funeral of Mrs. Sylvia Boyd Wednesday, July 26, at 11 a. m., from our chapel. Rev. J. J. Daniels officiating. Interment, South View cemetery. Ivey Bros., morticians.

WYATT, Mr. Emory Sr.—The friends and relatives of Mr. Emory Wyatt Sr., the husband of Mrs. Roberta Wyatt, the father of Pvt. and Mrs. G. W. Wellons, Mr. and Mrs. Joseph Wyatt, Mr. and Mrs. Edward Wyatt, Mr. Ernest Wyatt, the brother of Mrs. Mattie Nesbitt, and family are invited to attend his funeral tomorrow (Wednesday), July 26th, at Traveler's Rest Baptist church, in Edgewood, at 2 p. m., Rev. O. J. Moore officiating. Interment Thomasville cemeterry. The body will lie in state at the residence, 881 McDaniel street, S. W., from Tuesday, July 25th, 5 p. m., until hour of funeral. Cox Bros.

(COLORED)

WRIGHT, Mrs. Carrie—of Roswell road, passed away suddenly July 24. Funeral announced later. Murdaugh Bros.

OWENS, Mr. Jethro—The friends and relatives of Mr. and Mrs. William Owens Sr., Mr. and Mrs. Moses Owens and family, Mr. and Mrs. Norman Owens, Mrs. Eliza Owens, Mrs. Ruth Beavers, Mr. and Mrs. George Carter, of Pittsburgh, Pa.; Mr. and Mrs. William Owens Jr., of Indianapolis, Ind.; Miss Cora Owens, Mr. and Mrs. Herbert Mitchell and family, and Mr. Henry Owens are invited to attend the funeral of Mr. Jethro Owens Wednesday, July 26, at 3 p. m., from Oakland City Whiteville Baptist church, with Rev. J. H. Daniels officiating. The body will lie in state at the residence, 7 Montreal avenue, (Eagan Park). Interment, Lincoln Park. Ivey Bros., morticians.

(COLORED.)

In Memoriam.

In memory of Lilly Mae Andrews, who departed this life July 25, 1939, five years ago today.
A precious one from us is gone.
A voice we loved is stilled.
A place is vacant in our home
That never can be filled
EMERSON ANDREWS, Husband;
BERTHA GATES, MOTHER AND CHILDREN.

WITH THE Army, Navy, and Marines

William F. Ward | J. W. Cofield | Claude A. Washington | Hoyt Ray

James A. Ward. | Jewell Pruitt. | Wm. D. Clack Jr. | Wm. H. Smith.

Noah O. Ward. | Arthur J. Ray | A. A. Martin | Fred Nesbit

Russell C. Taylor | Grady H. Little | Hubert E. Edmunds | J. E. Barnett

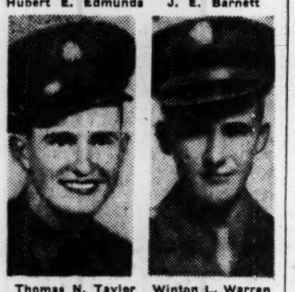

Thomas N. Taylor | Winton L. Warren

THREE SONS—Pfc. William F. Ward, in France; S. Sgt. James A. Ward, in France since D-Day, and Cpl. Noah O. Ward, at Norfolk, Va., are all sons of Mrs. Rosetta Ward, of 732 Elbert street, S. W.

TWO SONS—Pvt. Russell C. Taylor, in New Guinea with the Amphibious Engineers, and Pvt. Thomas N. Taylor, in France with the Coast Artillery, are both sons of Mr. and Mrs. P. C. Taylor, of Powder Springs.

OVERSEAS—In England: Pvt. Claude A. Washington, son of Mr. and Mrs. C. W. Washington, of Williamson; Sgt. William D. Clack Jr., husband of Mrs. Viola Clack, of 448 Flat Shoals avenue; Pfc. Allen Aaron Martin, husband of Mrs. Margie Clay Martin, of 6 Richmond avenue, S. E.; Sgt. J. W. Cofield, husband of Mrs. Dadie Cofield and son of Mr. and Mrs. E. R. Cofield, of Atlanta; Pfc. Jewell Pruitt, son of Mr. and Mrs. B. Pruitt, of Thomaston; Pfc. Arthur J. Ray, son of Mr. and Mrs. Arthur R. Ray, of 1855 Beecher street; Cpl. Grady H. Little, brother of Mrs. J. O. Morris, of 619 Gaskill street, S. E.

In Hawaii: Pvt. Winton L. Warren, husband of Mrs. W. L. Warren, of Bowdon. In New Guinea: Pfc. Hoyt Ray, son of Mr. and Mrs. H. L. Ray, of Maysville. In Smith, with the Navy, brother of Blanche Smith, of 1278 Caroline street, N. E. Overseas: Pvt. Fred Nesbit, son of Mr. and Mrs. J. W. Nesbit, of 816 Fulton terrace, S. E.

ON DUTY—At Camp Bradford, Norfolk, Va.: Seaman J. E. Barneet, son of Mr. and Mrs. J. A. Barnett, of College Park, assigned to an LST. At Camp Bowie, Texas: Sgt. Hubert E. Edmunds, husband of Mrs. Bertha H. Edmunds of 13 Cameron street, S. W.

AWARDED—The Distinguished Flying Cross, posthumously: Ens. Lewis A. Matthews Jr., for heroism and extraordinary achievement against the Japs near Truk atoll, last February. His father is L. A. Matthews, of 112 Evans drive, Decatur. The Air Medal: Maj. John G. Weibel, son of Mr. and Mrs. J. T. Weibel, of 705 Belvedere circle, who has been missing in action over Hamburg since June 18; Capt. Bert W. Marshall Jr., husband of Mrs. Jane H. Marshall, of 72 11 th street, N. E.

PROMOTED—To Lt. (j.g.): John Martin Copric Jr., Naval Reserve, son of Mr. and Mrs. J. M. Couric, of Dublin, now on duty in the Pacific. To 1st Lt.: Ruben E. Wilkinson, of Leary, with the 8th AAF in England. To S. Sgt.: William L. Williamson, of 201 Eureka drive, at the San Francisco port of embarkation.

GRADUATED—From U. S. Maritime Service Officer's school, Fort Trumbel New London, Conn., and licensed deck officers: Ensigns Jack W. Hayes, of 571 North avenue, and Edward L. Greene, of 3692 Fulton avenue, Hapeville. Licensed third assistant engineers: Ensigns Robert E. English, of 430 Copenhill avenue, N. W., and Marion D. Myrick, of Haddock.

Ration Dates

Cheese—All cheese back on the ration list. Now good: Red stamps in Book 4 A-8 through Z-8 good indefinitely.

Meats, Butter—Now good: Red A-8 through Z-8 in Book 4 valid at 10 points each, for use with tokens. Good indefinitely.

Processed Foods — Now good: Blue A-8 through Z-8 and A-5 in Book 4 valid at 10 points each, for use with tokens. Good indefinitely.

Sugar—Sugar stamps 30, 31 and 32 in Book 4 good for five pounds each indefinitely.

Canning Sugar—Sugar stamp 40 good for five pounds canning sugar until February 28, 1945. Apply to local boards for supplemental rations.

Shoes — Now good: Airplane stamps 1 and 2 in Book 3 valid indefinitely.

Gasoline—Now good: A-10 coupons valid for three gallons. Expires August 8.

Fuel Oil—Now good: Period 4 and 5 coupons good for 10 gallons each until September 30. Period 1 coupons for next year now valid.

Rent Control—Landlords in Fulton, Cobb, Clayton and DeKalb counties must register dwelling rents at the OPA aind control office, 22 Marietta street, N. W., if the house has not been previously registered. When tenants change, notice must be given rent office within five days.

COLMANS HAVE GIRL

HOLLYWOOD, July 24.—(AP)—A daughter was born early today to the wife of Screen Actor Ronald Colman. Mrs. Colman is known on the stage as Benita Hume. The child is their first.

TODAY'S CROSSWORD PUZZLE

ACROSS

1 Fruit pie.
8 Principles of Christian unity.
15 Greenish mineral.
16 African river.
17 Yellow-flowered shrubs.
18 Roman magistrate.
19 Ablaze.
20 Telegraphed.
22 Devoured.
23 Clamping device.
24 Contradict.
25 Sudden breaking.
26 Social insect.
27 Australian native bear.
28 Declare.
29 Suppliers of sewing instruments.
31 Roman emperor.
32 Melodies.
33 Cabbagelike plant.
34 Becomes a candidate again.
37 Highwaymen.
41 Mimicking.
42 Lowest parts of mine shafts
43 Fiber cluster.
44 Indentation.
45 Dancing shoes.
46 Isinglass.
47 Department in Peru.
48 Coat flap.
49 Relating to the hair.
50 Italian author.
52 Textile fabric.
54 Firedog.
55 Eminent abilities.
56 Spanish dialect.
57 High mountain

DOWN

1 Group of travelers.
2 Unsaturated hydrocarbon.
3 Fine cotton muslin.
4 Trumpet blast.
5 Citrus fruit.
6 Greek letter.
7 Inducts into office again.
8 Divisions of the old Austrian Empire.
9 Cattail of India.
10 City in Oklahoma.
11 Beak.
12 Large lizards.
13 Choral composition.
14 Dozer.
21 Misfortunes.
24 South African farmers.
25 Precipitous.
27 Native of India.
28 Seasons.
30 Intimidate.
31 Cages.
33 Entire.
34 Fundamental.
35 Of common gender.
36 Italian proper name.
37 Smoke.
38 Colorless, oily compound.
39 Pours off gently.
40 Leanest.
42 Lying on the back.
45 Perusian Indians.
46 Buffoon.
48 Italian coins.
49 Sallow.
51 Linden tree.
53 Hebrew letter.

Solution to Yesterday's Puzzle

R	O	P	E		L	A	M	P		B	O	A	S	T
A	M	O	S		A	D	A	R		O	U	N	C	E
C	E	N	T	I	P	E	D	E		O	T	T	E	R
A	N	D	I	R	O	N		F	A	S	C	I	N	E
		E	V	E	N		S	E	R	A	C	T	S	
A	R	R	A	S		C	A	R	A	T	S			
G	A	O	L		T	O	L	E	R	A	T	I	O	N
E	M	U		S	E	M	I	N	A	R		T	W	O
D	I	S	R	E	S	P	E	C	T		P	L	E	D
			I	N	T	O	N	E		M	I	N	D	S
A	L	O	P		A	N	T		P	A	R	E		
D	E	V	O	T	E	E		S	U	G	A	R	E	D
A	V	I	S	O		N	I	C	T	I	T	A	T	E
P	E	N	T	A		T	R	O	T		E	R	N	E
T	R	E	E	D		G	A	W	S		D	Y	A	D

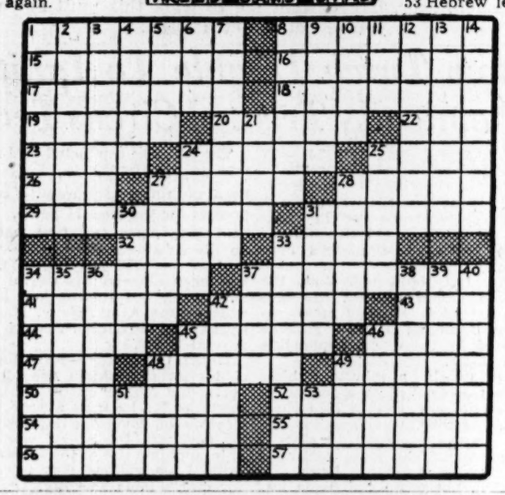

PRIVATE BUCK

"See, Eva? It works! I planted a few little land mines in your victory garden!"

Save Paper

Save your waste paper. The blueprints for war industry, the maps, the orders, the casings for the bullets of invasion, food packages for soldiers—they all require paper.

For collection, simply separate your paper from other trash for collection by the city sanitary department in the downtown area, or, in the residential section, collect your papers and magazines and call one of the following numbers for a pickup truck:

JA. 2224 JA. 2627
WA. 2035 WA. 1940
WA. 0481

FRIENDSHIP REVIVAL

AMERICUS, Ga., July 24.—A series of revival meetings opened Sunday at Friendship Baptist church, the Rev. M. C. Gardner, pastor Central Baptist church, being the visiting minister. The Rev. William Mitchell is pastor. The revival will continue one week, services being held each morning at 11 and at 8:30 p. m. Special music will be featured.

AUNT HET

"I never pretended to be a perfect parent; but if my younguns ever got shamed in public, I didn't save my pride by bawlin' 'em out before everybody."

JUST NUTS

Schedule published as information.

TERMINAL STATION—MA. 4900

Eastern War Time

Arrives—	A. & W. P. R. R.	—Leaves
12:55 am	Montgomery-Selma	8:00 am
12:55 am	New Orl.-Montgomery	9:30 am
1:10 pm	New Orl.-Montgomery	9:30 am
5:55 pm	Montg.-Selma-Local	1:35 pm
8:30 am	New Orl.-Montgomery	8:00 pm
Arrives—	C. OF GA RY	—Leaves
3:25 pm	Griffin-Macon-Sav.	8:20 am
7:00 pm	Macon-Albany-Florida	10:15 am
1:15 pm	Columbus	10:30 am
12:05 pm	Macon-Griffin	5:00 pm
7:05 pm	Columbus	6:00 pm
9:00 am	Albany-Tampa-St. Pete	9:00 pm
8:00 am	Macony-Albany-Florida	9:05 pm
7:15 am	Macon-Savh.-Albany	11:00 pm
Arrives—	SEABOARD AIR LINE	—Leaves
8:00 pm	Birmingham-Memphis	8:25 am
4:55 pm	N.Y.-Wash.-Rich.-Norf.	2:00 pm
1:35 pm	Birmingham-Memphis	5:10 pm
8:00 am	N.Y.-Wash.-Rich.-Norf.	8:20 pm
6:30 am	N.Y.-Wash.-Rich.-Norf.	9:45 pm
Arrives—	SOUTHERN RAILWAY	—Leaves
6:25 am	Birmingham-New Orl.	12:15 am
7:30 am	Wash.-New York-Ash.	1:30 am
9:30 pm	Diesel to Brunswick	6:00 am
9:15 pm	B'ham-Kan. City-Meph.	8:00 am
9:20 pm	Det.-Cleve.-Chicago	8:40 am
7:30 pm	Wash.-New York	9:00 am
8:05 pm	The Southerner-N. Orl.	10:20 am
6:45 pm	Jaxville-Miami-St. Pete	12:10 pm
9:05 am	The Crescent	2:00 pm
8:15 pm	Washington-New York	3:05 pm
9:15 am	Rome-Chattanooga	2:30 pm
6:15 pm	Washington-New York	4:00 pm
1:45 pm	B'ham-Memphis	5:30 pm
12:30 pm	Warm Spgs.-Columbus	5:50 pm
11:45 am	Chgo.-Louis'v.-Cin.-Det.	7:10 pm
10:10 am	The Southerner-N. Y.	8:15 pm
7:55 am	Miami-Jaxville-St. Pete	9:40 pm
7:30 am	Jax.-Miami-Tampa	9:50 pm
7:30 am	Columbus-Charl.-Wash.	10:00 pm
10:00 am	Toccoa-Greenville	10:00 pm

UNION STATION—WAlnut 3666

Eastern War Time

Arrives—	A. B. & C. R. R. STREAMLINER	—Leaves
4:30 am	Waycross-Miami-Fla.	12:28 am
July 4	Every 3d day thereafter	July 3
7:35 pm	Cordele-Waycross	8:30 am
6:55 am	Thosvl.-Douglas-Bwick	9:50 pm
Arrives—	GEORGIA RAILROAD	—Leaves
6:35 pm	Augusta-Charleston	9:00 am
6:35 pm	Florence-Richmond	9:00 am
7:20 am	Augusta-Florence	9:00 pm
7:20 am	Charleston-Wilm'ton	9:00 pm
Arrives—	N., C. & ST. L. RY	—Leaves
12:18 am	STREAMLINER	8:40 am
July 6	Every 3d day thereafter	July 7
7:30 pm	Chgo-St.L-Nash.-Chat	11:30 am
7:40 pm	Chatta.-Nash.	10:00 am
10:00 am	Chgo-St.L.-Nash-Chat.	7:40 pm
8:30 am	Chatta.-Nash.-St. Louis	9:30 pm
8:25 pm	Cin.-Chicago-Detroit	9:40 am
Arrives—	L. & N. R. R.	—Leaves
5:30 pm	Knox. via Blue Ridge	8:15 am
9:20 am	Cin.-Louisville-Chicago	8:00 pm

BETTER VISION . . . GREATER PRODUCTION

HAVE YOUR EYES Examined and Glasses Fitted by DR. GEORGE W. BOHNE Registered Optometrist

IT'S O.K. TO OWE KAY

KAY

KAY JEWELRY CO.
3 PEACHTREE ST
Opposite Peachtree Arcade

GLASSES ON CREDIT
EASY WEEKLY PAYMENTS
No Appointment Necessary

GOVERNMENT PAYROLL CHECKS PROMPTLY CASHED

DIAMONDS WITH A WRITTEN MONEY-BACK GUARANTEE ON EASY TERMS—

SCHNEER'S
48 WHITEHALL ST.

TERRY DICK TRACY THE GUMPS

MOON MULLINS MARY WORTH SMILIN' JACK

ORPHAN ANNIE SMITTY SUPERMAN